

For the 7th & 8th Grade Ringers – Zach, Ally, Kate, Joe, Maureen, Eddie, Ian, Nathan, Arick, Leah, Rebecca
Redeemer Classical School, Fall 2005

Level
2-

Accolade

Handbells used: 3 octaves (22 bells)

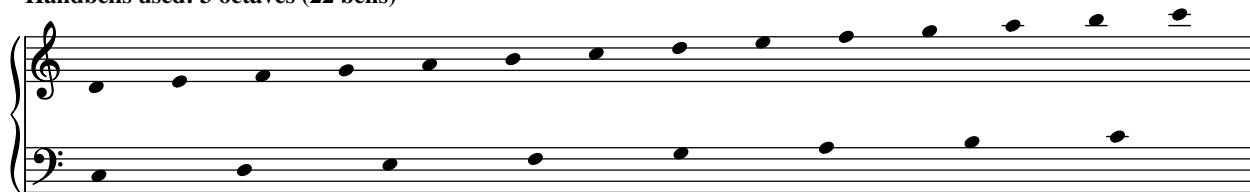

Lively (♩ = 100)

Kathleen Wissinger

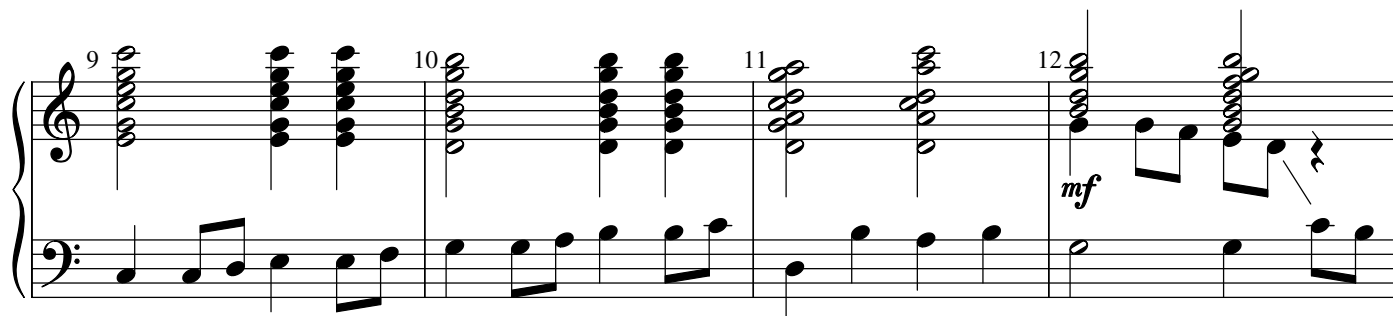
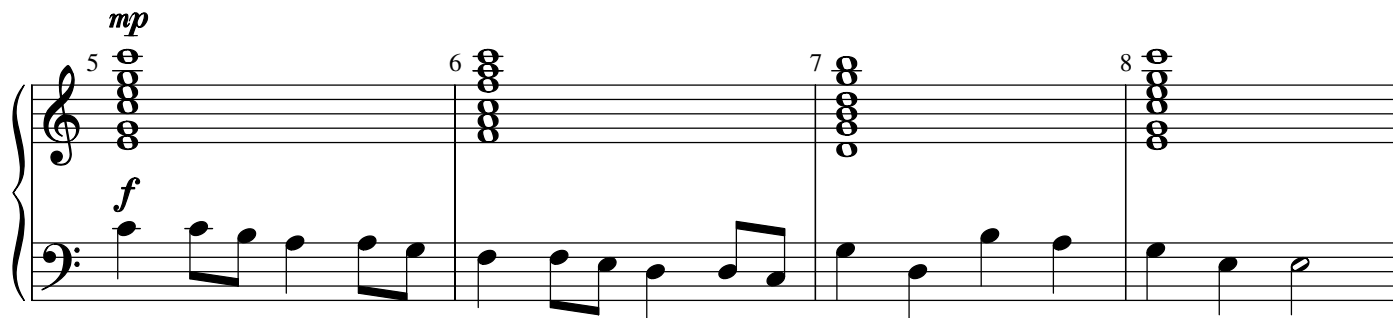
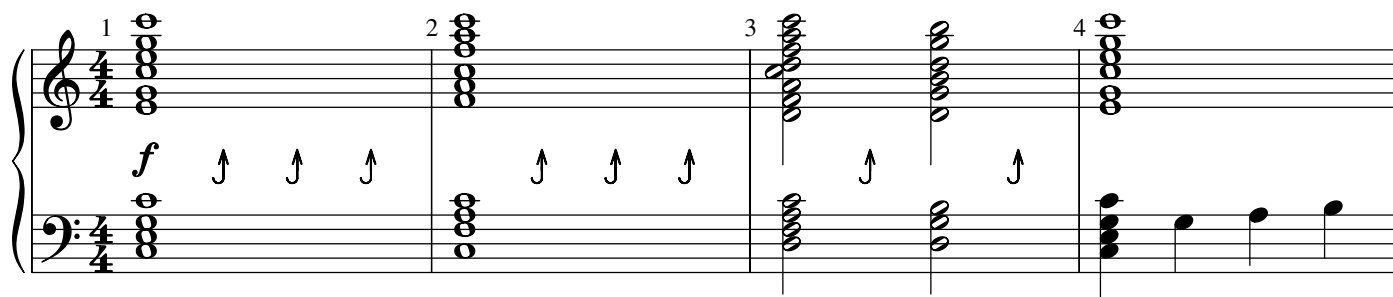

Carol Stream **Agape** Illinois 60188
A Division of Hope Publishing Company

© 2007 Agape (a Division of Hope Publishing Company) Carol Stream, Illinois 60188.
All Rights Reserved. International Copyright Secured.

The copying of this music is prohibited by law and is not covered by CCLI, LicenSing, or OneLicense.net.

