

# Abbot's Leigh

Congregation, Brass Quartet or Quintet, and Organ,  
with opt. Soprano Descant, Tuba, Timpani, and Handbells\*

2 Octaves  
Handbells used: 6

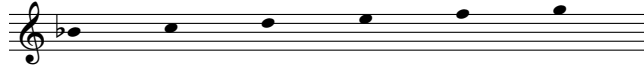

James Biery  
Tune by Cyril V. Taylor, 1907-91

### Introduction (♩ = 100)

Trumpet I

Trumpet II

Horn in F

Trombone

Tuba

Timpani (C, G)

Handbells

Descant

Organ

\*If Handbells are not used, begin at measure 3.

Copyright © 1942, Ren. 1970 and this Arr. © 2005 Hope Publishing Company,  
Carol Stream, IL 60188. All rights reserved. Used by permission.  
Sole Distributor Birnamwood Publications (ASCAP)  
A division of MorningStar Music Publishers, Inc.  
1727 Larkin Williams Road, Fenton, MO 63026-2024  
All rights reserved. Printed in U.S.A.

Reproducing this publication in any form is prohibited by law without the permission of the publisher.  
The CCLI License does not give permission to copy this music.

5

mf

mf

mf

mf

5

3

3

3

3

3

3

3

3

9

mf

9

3

3

3

3

3

3

3

3

Ped.

13

13

*f*

Ped.

17

17

*pp*

Ped.

81 Final Stanza

*f*  
(Handbells)

*f*

Descant

Sing on "Ah" or any comfortable syllable designated by the director.

81 Final Stanza

Ped.

87

87

103

108
