Heavenly Father, come
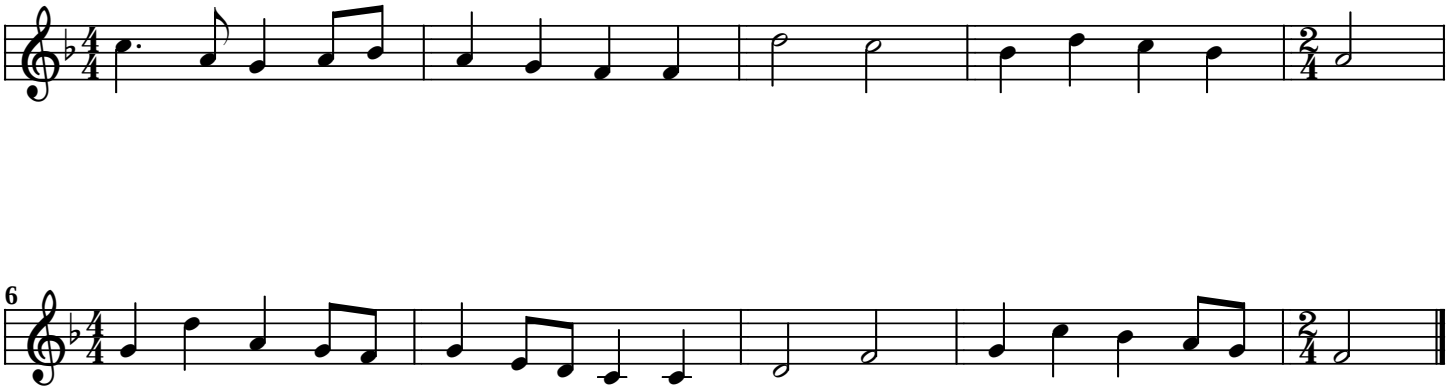
A. Jansons