Elizabeth

Will Lamartine Thompson (1847-1909), 1904

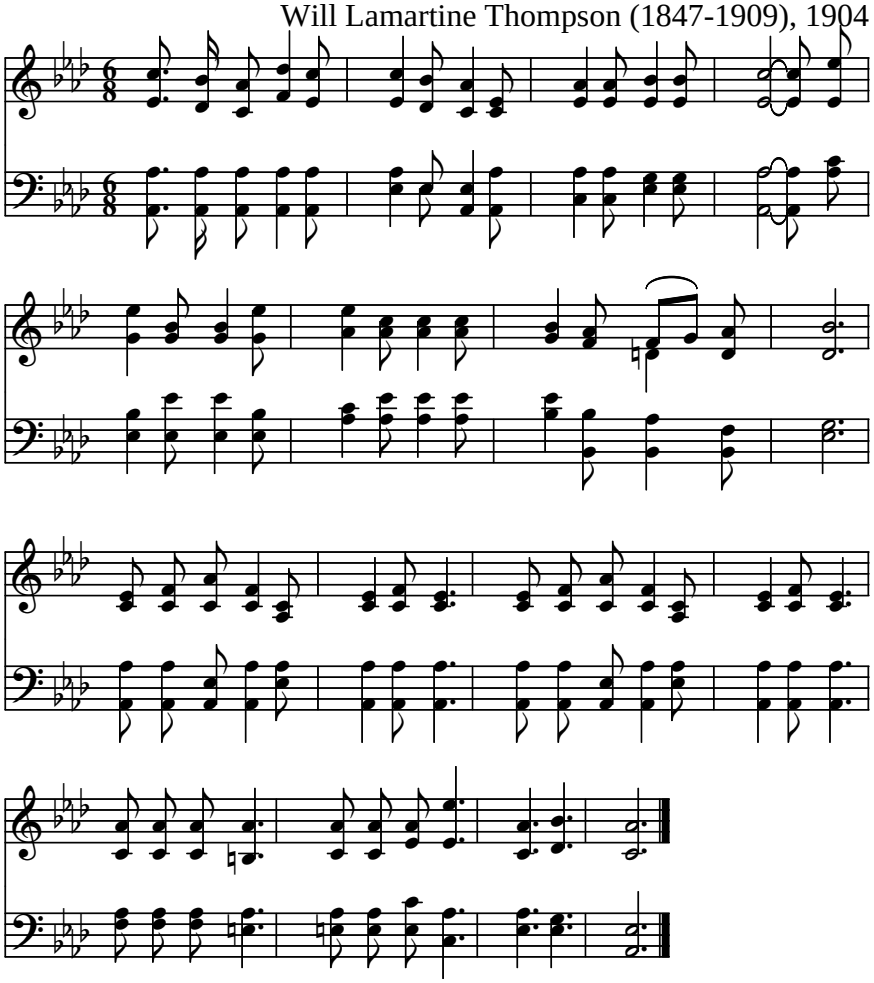

Public domain