

# A Song of Gladness

Handbell used: 3 octaves (36 bells); 4 octaves (46 bells); 5 octaves (55 bells)

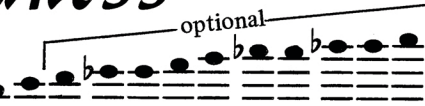

CYNTHIA DOBRINSKI (ASCAP)

1 *With vitality* (♩ = c. 124-152)

\* Three octave choirs omit notes in parentheses; 4 octave choirs omit notes in brackets; five octave choirs play all notes.  
 \*\* LV 8th notes accompaniment figure only. Each repeated LV signifies terminating the previous LV and starting a new LV.  
 \*\*\* Four octave choirs continue to omit G3 and A3 through meas. 20.

\* 

\* Five octave choirs double top note an octave higher through beat 2 of meas. 20.  
 \*\* Damp G4 and A4.

\* Five octave choirs double top note an octave higher through meas. 36.  
\*\* Four octave choirs continue to omit G3 and A3 through meas. 36.