# Come, Christians, Join to Sing

**Anthem for Mixed Voices (S.A.T.B.) and Two Trumpets**

Christian H. Bateman, 1843

Traditional Melody Arr. by Benjamin Carr, 1825
Anthem Setting by Carlton R. Young

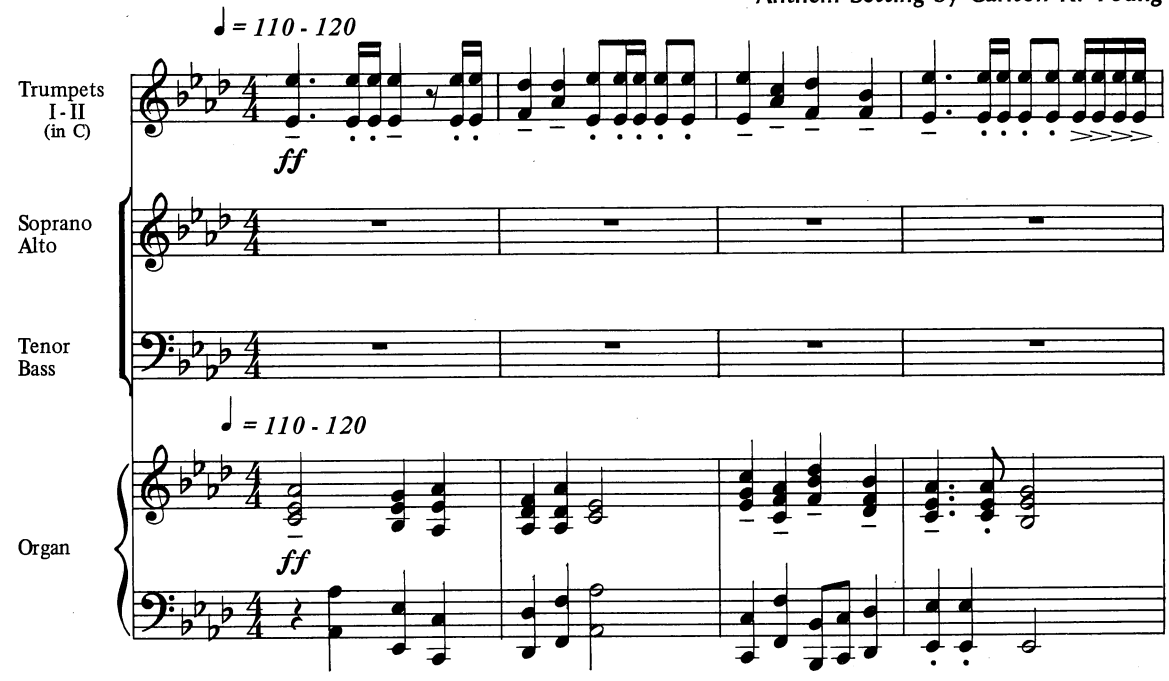


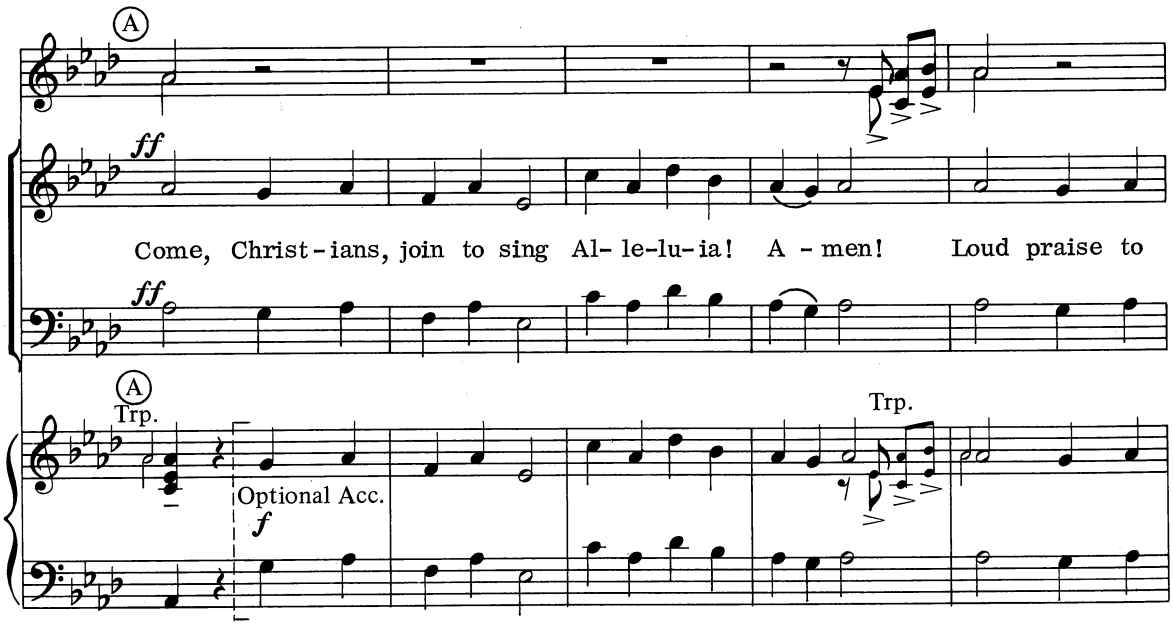


Copyright © 1977 by Hope Publishing Company, Carol Stream, Illinois 60188.
Printed in U.S.A. All Rights Reserved.
*WARNING: it is illegal to copy this work without permission.*

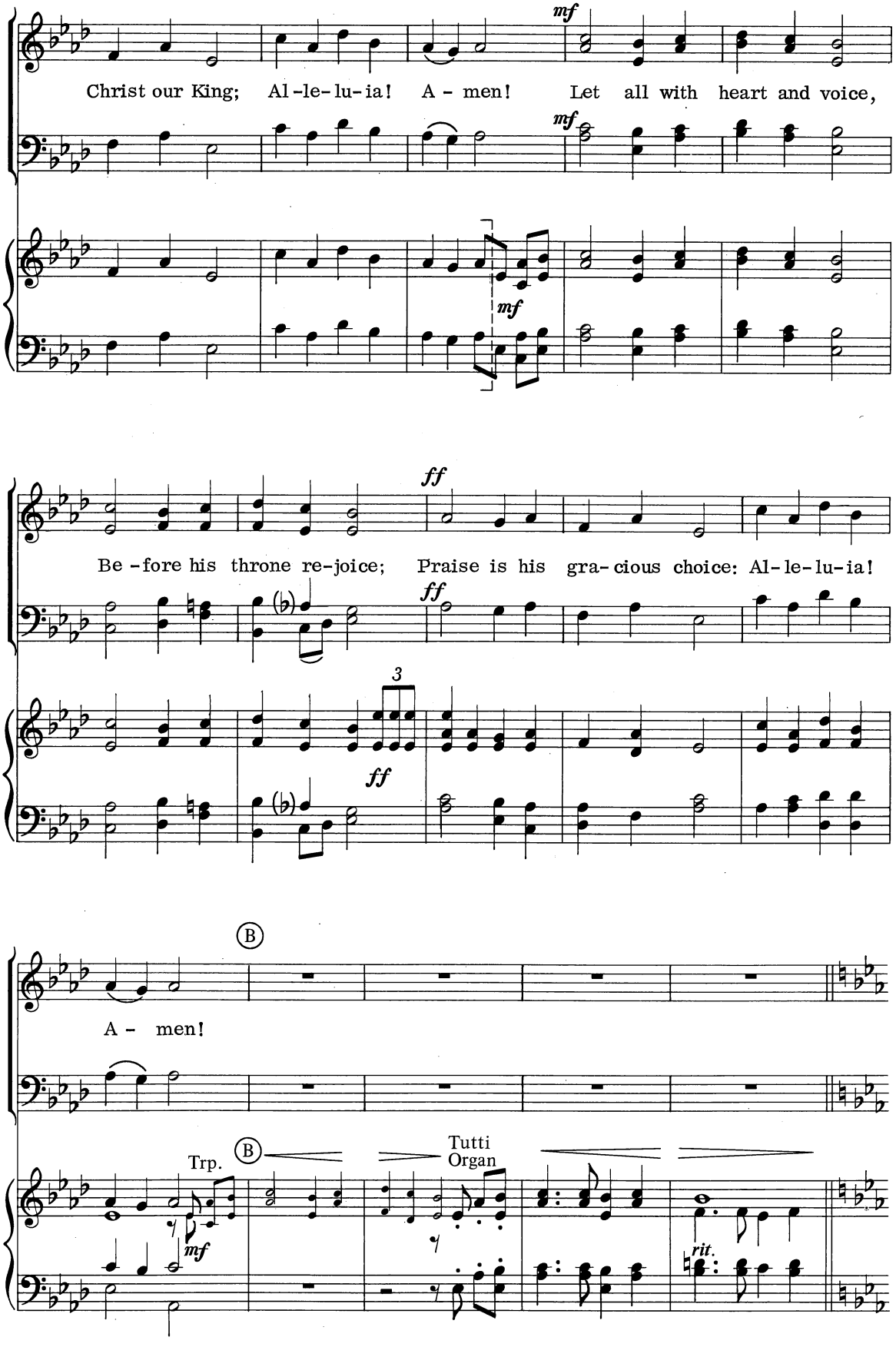
mf
Christ our King; Al-le-lu-ia! A - men! Let all with heart and voice,
mf
mf
ff
Be-fore his throne re-joice; Praise is his gra-cious choice: Al-le-lu-ia!
ff
3
ff
B
A - men!
Trp.
B
Tutti
Organ
mf
rit.

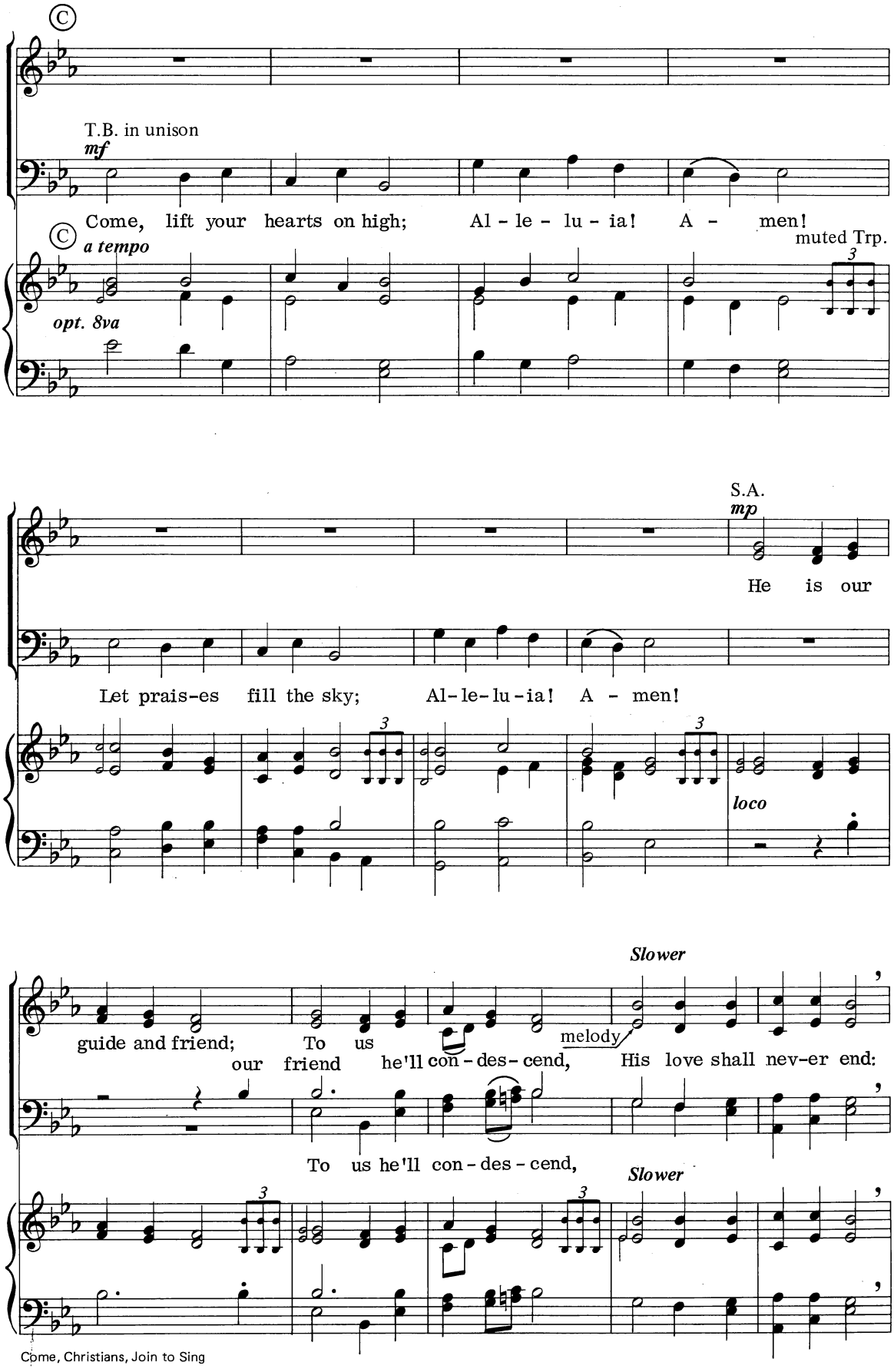
Ⓒ
T.B. in unison
mf
Come, lift your hearts on high; Al - le - lu - ia! A - men!
Ⓒ
a tempo
muted Trp.
opt. 8va
S.A.
mp
He is our
Let prais-es fill the sky; Al-le-lu-ia! A - men!
loco
Slower
guide and friend; To us
melody
our friend he'll con - des - cend, His love shall nev-er end:
To us he'll con - des - cend,
Slower