

Five Easy Settings for Weddings II

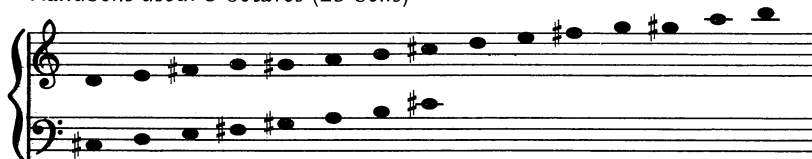

1. Trumpet Voluntary

Handbells used: 3 octaves (23 bells)

Stately (♩ = c. 92)

JEREMIAH CLARKE (1670-1707)
Arranged by DOUGLAS E. WAGNER

Copyright ©1993 in FIVE EASY SETTINGS FOR WEDDINGS II by Agape, Carol Stream, Illinois 60188.

(A Division of Hope Publishing Company.)

International Copyright Secured. All Rights Reserved.

WARNING: it is illegal to copy this work without permission.

25 26 27 28

mp

29 30 31 32

33 34 35 36

mf

37 38 39 40

rit. *f*
