

This Is My Father's World

Handbells used: 3 octaves (23 bells)

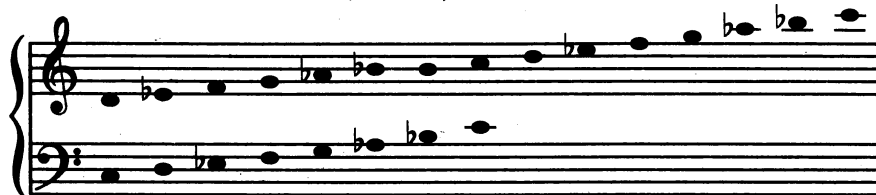

TERRA BEATA
 Traditional English Melody
 Arranged by JOHN CARTER

Joyfully, with exuberance (♩ = 108)

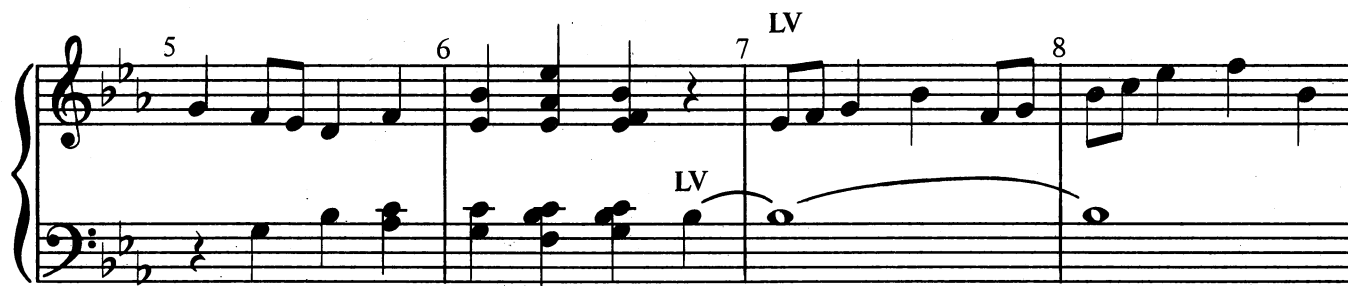

* Bring out the melody – at times the melody is in the inner voice.

Copyright © 1996 by Agape, Carol Stream, Illinois 60188.
 (A Division of Hope Publishing Company.)

International Copyright Secured. All Rights Reserved.

The copying of this music is prohibited by law. The CCLI license does NOT cover handbell music.

4

33 34 35 36

37 38 39 40

41 42 43 44

cresc.

45 46 47 48

rit.

49 50 51 52

ff

7 63628 01841 2