

Dedicated to Sandy Purdom and Mary Hebert

The Gift of Love

Handbell Duet with Piano Accompaniment

Handbells used: 17 bells

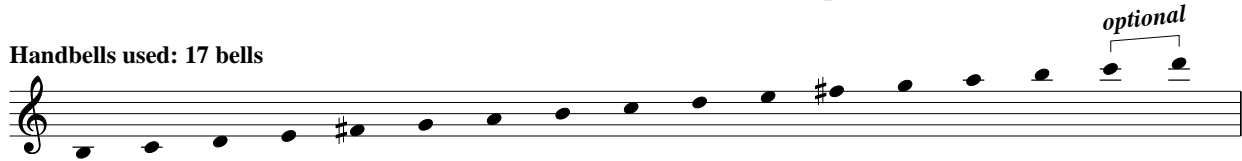

English Melody adapted by Hal H. Hopson
Arranged by Barbara R. Broome

With a gentle flow (♩ = ca. 108)

Ringer I
Ringer II

Piano

p

mp

© 1972 and this Arr. © 2003 Agape (a Division of Hope Publishing Company) Carol Stream, Illinois 60188.
International Copyright Secured. All Rights Reserved.

The copying of this music is prohibited by law. The CCLI or LicenSing license does NOT cover handbell music.

