

Dedicated to Martha Lynn Thompson's Chapel Ringers, St. James UMC, Little Rock, AR

Jesus Loves Me

Handbells used: 3 octaves (22)
5 octaves (28)

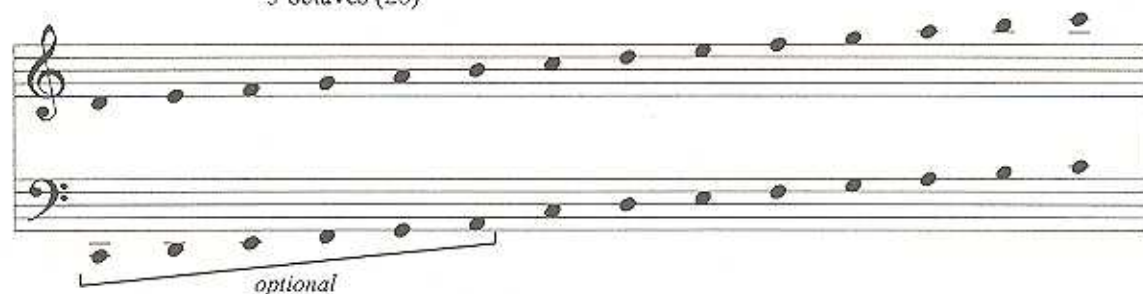

With "spunk" ♩ = 100 - 112

William B. Bradbury
Arranged by Valeric W. Stephenson

© 2003 Agape (a div. of Hope Publishing Company) Carol Stream, Illinois 60188
International Copyright Secured All Rights Reserved

The copying of this music is prohibited by law. The CCLI or licensing license does NOT cover handbell music.

Price Code: E

7 63628 12252 2