

Simple Gifts

Handbells or handchimes used: 2 octaves (15 bells)

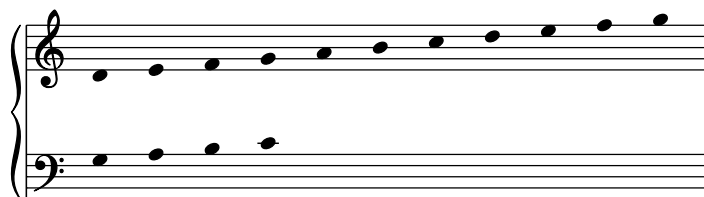

Suggestions for use with handchimes: In measures 37-40, ring each mated quarter note chord softly, taking care to damp precisely on beats 2 and 4.

Brightly (♩ = ca. 100)

Shaker Melody
Arranged by Susan E. Geschke

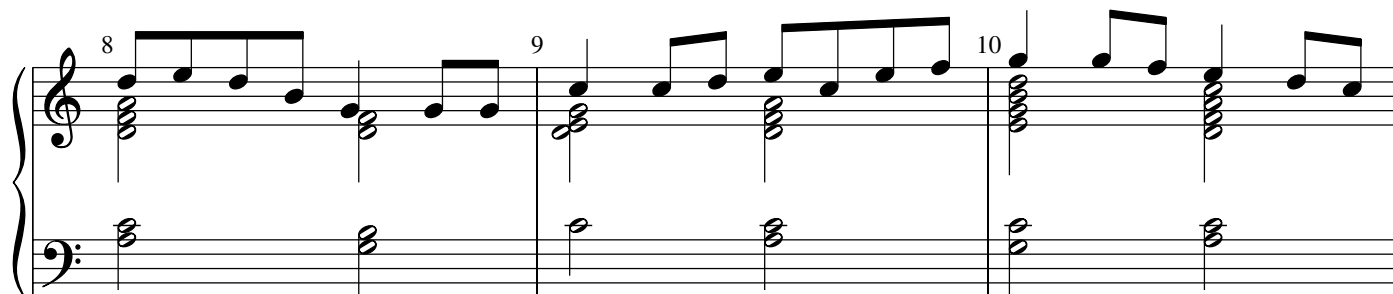
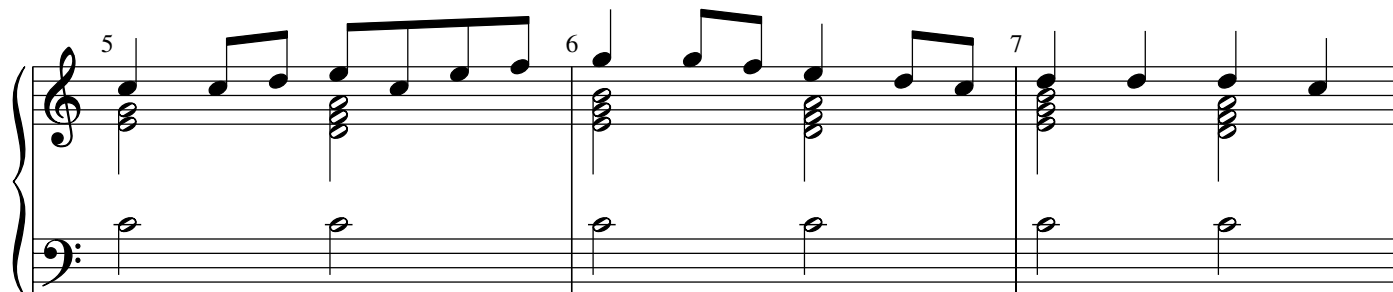
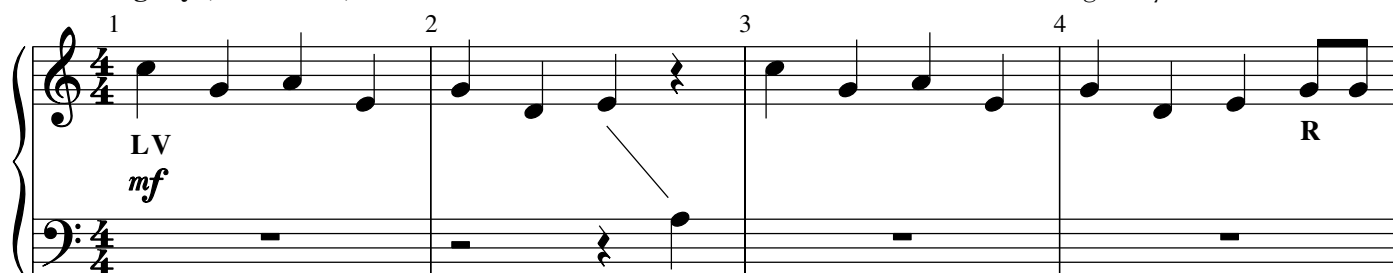

