

# *Ring With 6*

*For Christmas II*

Arranged by Martha Lynn Thompson

Music for 6 Ringers

## Contents

Hark! the Herald Angels Sing .....	4
O Come Emmanuel/Let All Mortal Flesh .....	6
Angels We Have Heard on High .....	9
Ukrainian Bell Carol .....	12
O Come Rejoicing .....	14
We Three Kings of Orient Are .....	16

© 2009 Agape (a Division of Hope Publishing Company), Carol Stream, IL 60188  
All Rights Reserved. International Copyright Secured.

*The copying of this music is prohibited by law and is not covered by CCLI, LicenSing, or OneLicense.net.*

# Hark! the Herald Angels Sing

Handbells used: 16

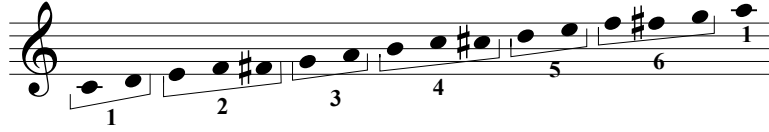

*Mendelssohn*  
**FELIX MENDELSSOHN**  
 Arranged by Martha Lynn Thompson

**Moderato** (♩ = 100-108)

The main musical score is written in 4/4 time and consists of five staves of music. The first staff begins with a dynamic marking of *f* and contains measures 1 through 4. The second staff contains measures 5 through 8. The third staff contains measures 9 through 12. The fourth staff contains measures 13 through 16. The fifth staff is labeled *Refrain* and contains measures 17 through 20, ending with a fermata. The dynamic marking *ff* is placed below the first measure of the refrain. Measure numbers 1 through 20 are indicated above the notes.

21 22 23 24

*f*

25 26 27 28

29 30 31 32

33 34 35 36

*Refrain*

37 38 39 40

*ff* *rit.*
