

Level  
2-

# This Is My Father's World

Handbells or Handchimes used: 2 octaves (17 bells)

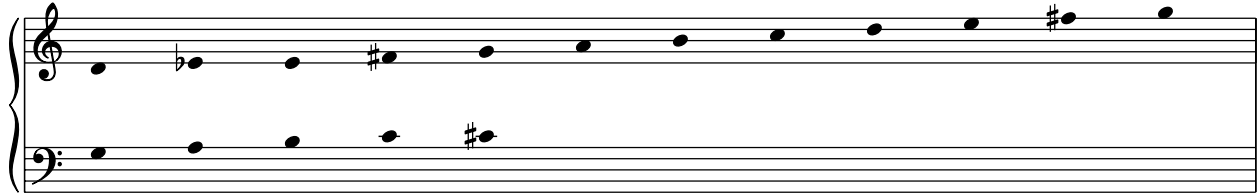

TERRA BEATA  
Traditional English Melody  
Arranged by Susan E. Geschke

With feeling (♩ = ca. 84)

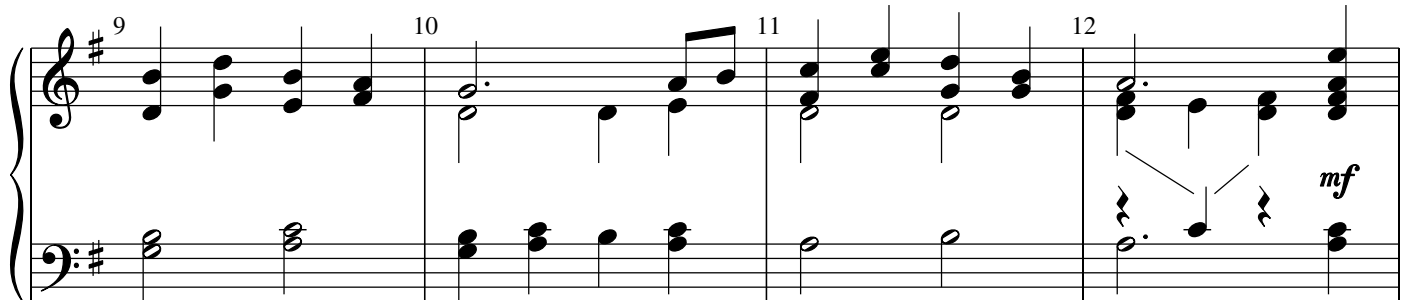
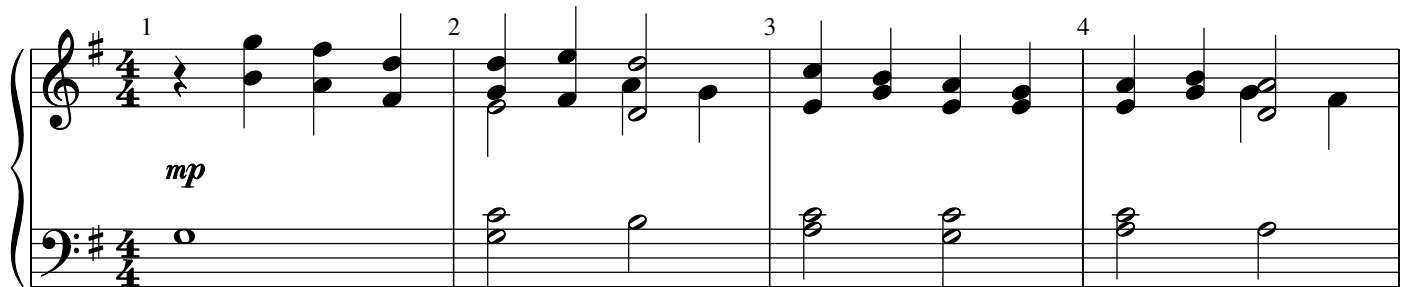

**AGAPE** A Division of  
Hope Publishing Company  
Carol Stream IL 60188  
Since 1892

www.hopepublishing.com  
800-323-1049

© 2010 Agape (a Division of Hope Publishing Company) Carol Stream, Illinois 60188.  
www.hopepublishing.com 800.323.1049

All Rights Reserved. International Copyright Secured.

The copying of this music is prohibited by law and is not covered by CCLI, LicenSing, or OneLicense.net.

Children of the Heavenly Father -  
Swedish Melody

