# Jesus Took the Cup

For S.A.T.B. Voices with Organ Accompaniment

1 Cor. 11:24–26
Para. HAL H. HOPSON

Based on the Scottish tune
*The Lichtbob's Lassie*
Arranged by HAL H. HOPSON

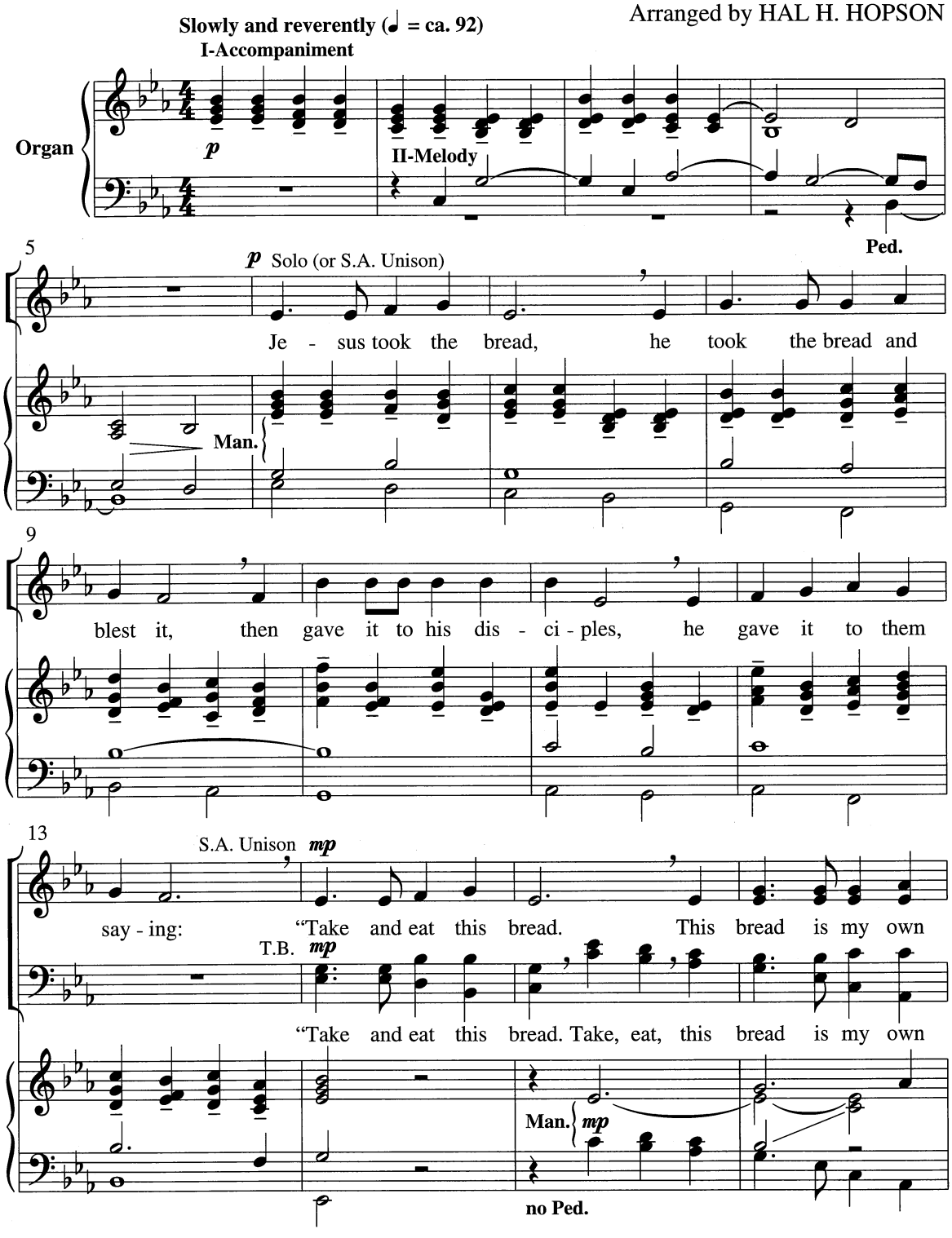


© 1993, 2001 and this Arr. © 2009 Agape, Carol Stream, IL 60188.
(A division of Hope Publishing Company.)
www.hopepublishing.com 800-323-1049
All rights reserved.

The copying of this music is prohibited by law and is not covered by CCLI, LicenSing, or OneLicense.net.

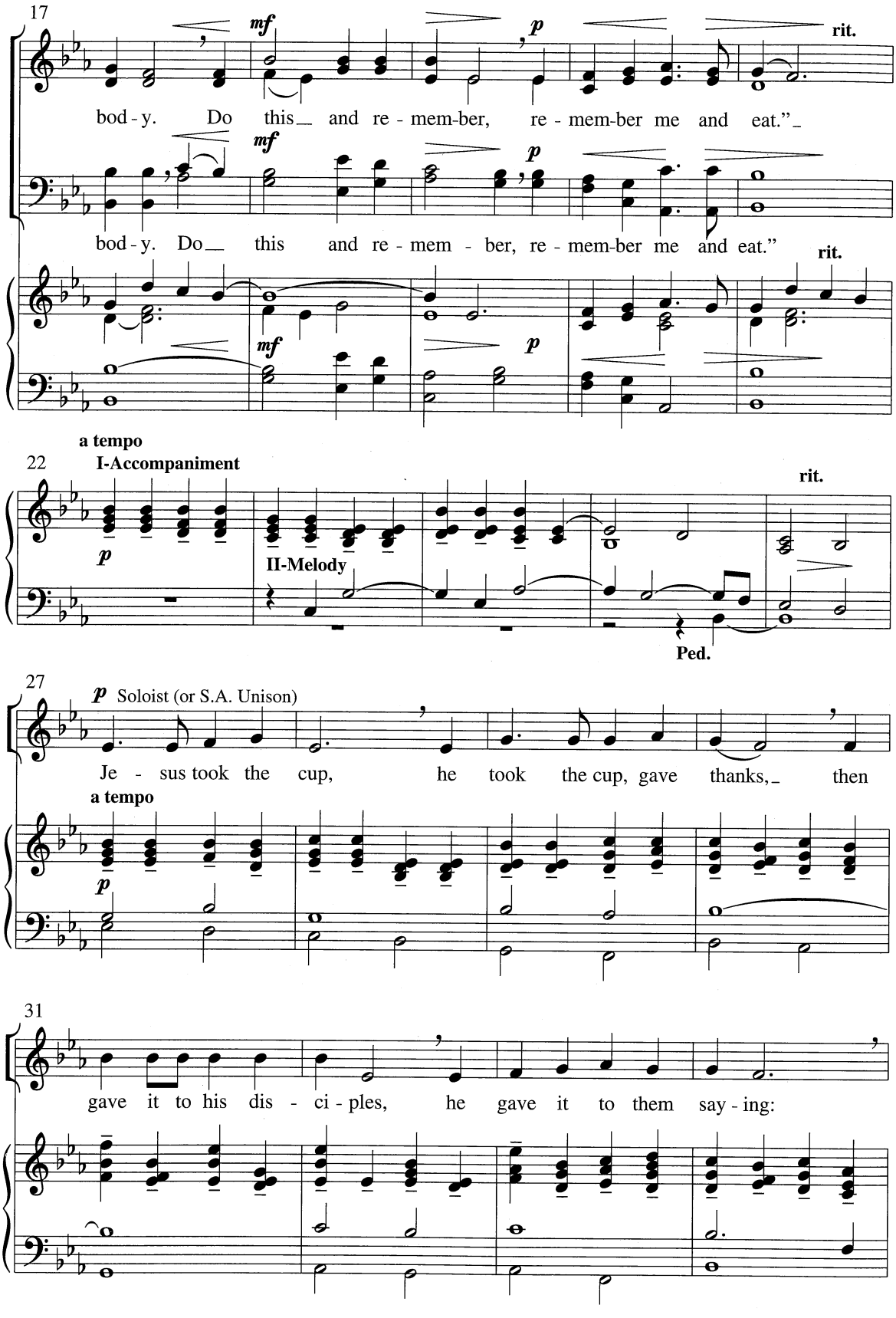
17
mf
p
rit.
bod - y. Do this and re - mem-ber, re - mem-ber me and eat."
bod - y. Do this and re - mem - ber, re - mem-ber me and eat."
rit.
a tempo
22
I-Accompaniment
p
II-Melody
rit.
Ped.
27
p Soloist (or S.A. Unison)
Je - sus took the cup, he took the cup, gave thanks, then
a tempo
p
31
gave it to his dis - ci - ples, he gave it to them say - ing:

35 S.A. *mp* *mf*

"Take and drink this cup. This cup is my own blood, do this and re-

T.B. *mp* *mf*

"Take and drink this cup. Take, drink, this cup is my own blood, do this and re-

*mp* Man. *mf*

40 *p* *mp* rit.

mem-ber, re-mem-ber me and drink." Thanks to God for-ev-

*p* *mp*

mem-ber,

*p* rit.

45 a tempo *pp*

er.

*pp*

I - Accompaniment

a tempo

Man. *pp* II - Melody rit. *dim.*

Ped.