In Memory of Miss Edna Ruth Wood
Choral Director, Oak Park-River Forest High School

Behold That Star!
with Rise Up, Shepherd, and Follow

For S.A.T.B. Voices and Piano Accompaniment

Lyrics Traditional
with original text by LARRY SHACKLEY

Traditional Spirituals
Arr. by LARRY SHACKLEY

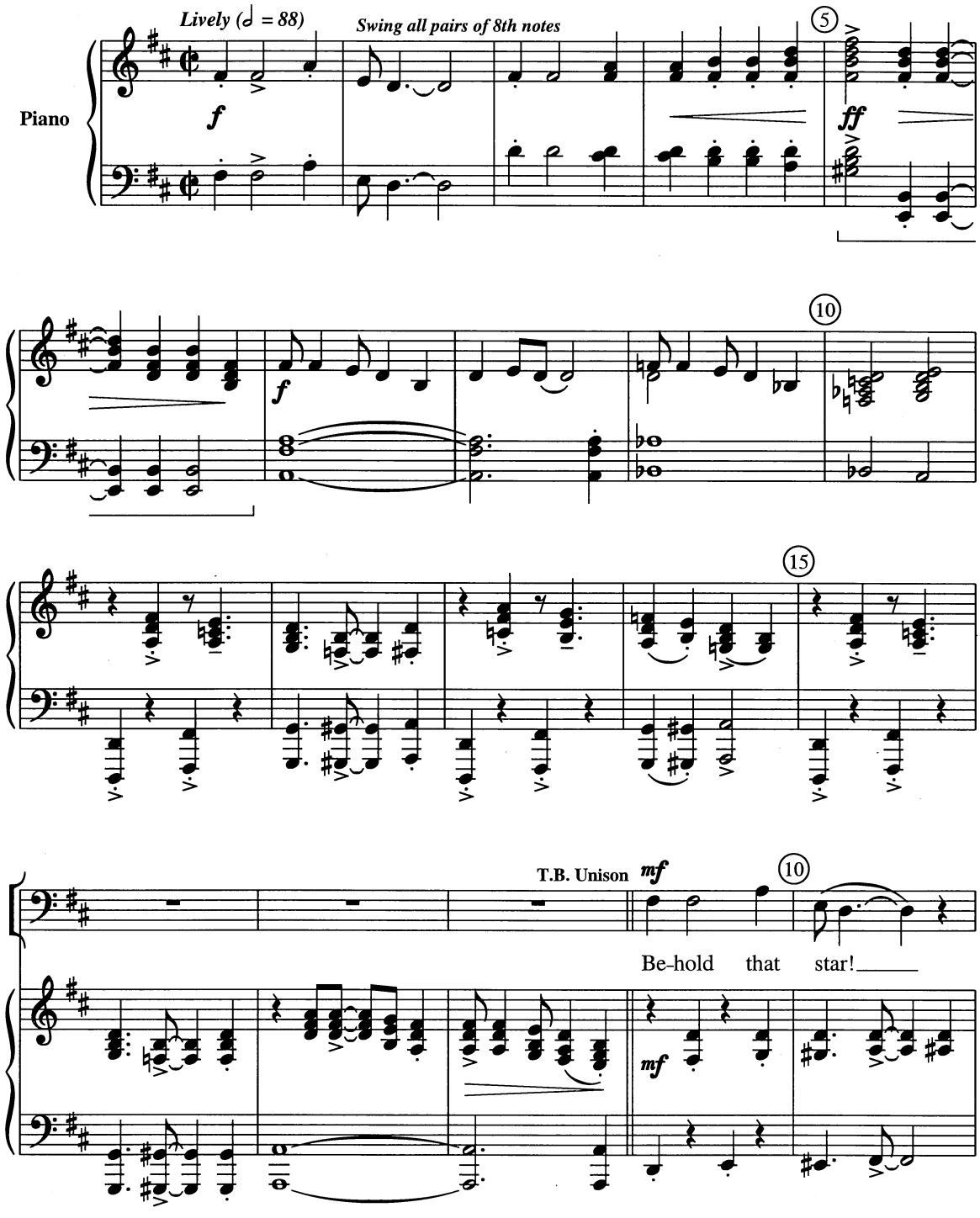

© 2002 by Hope Publishing Company, Carol Stream, IL 60188.
All Rights Reserved. International Copyright Secured.

The copying of this music is prohibited by law. The CCLI or LicenSing license does NOT cover choral music.

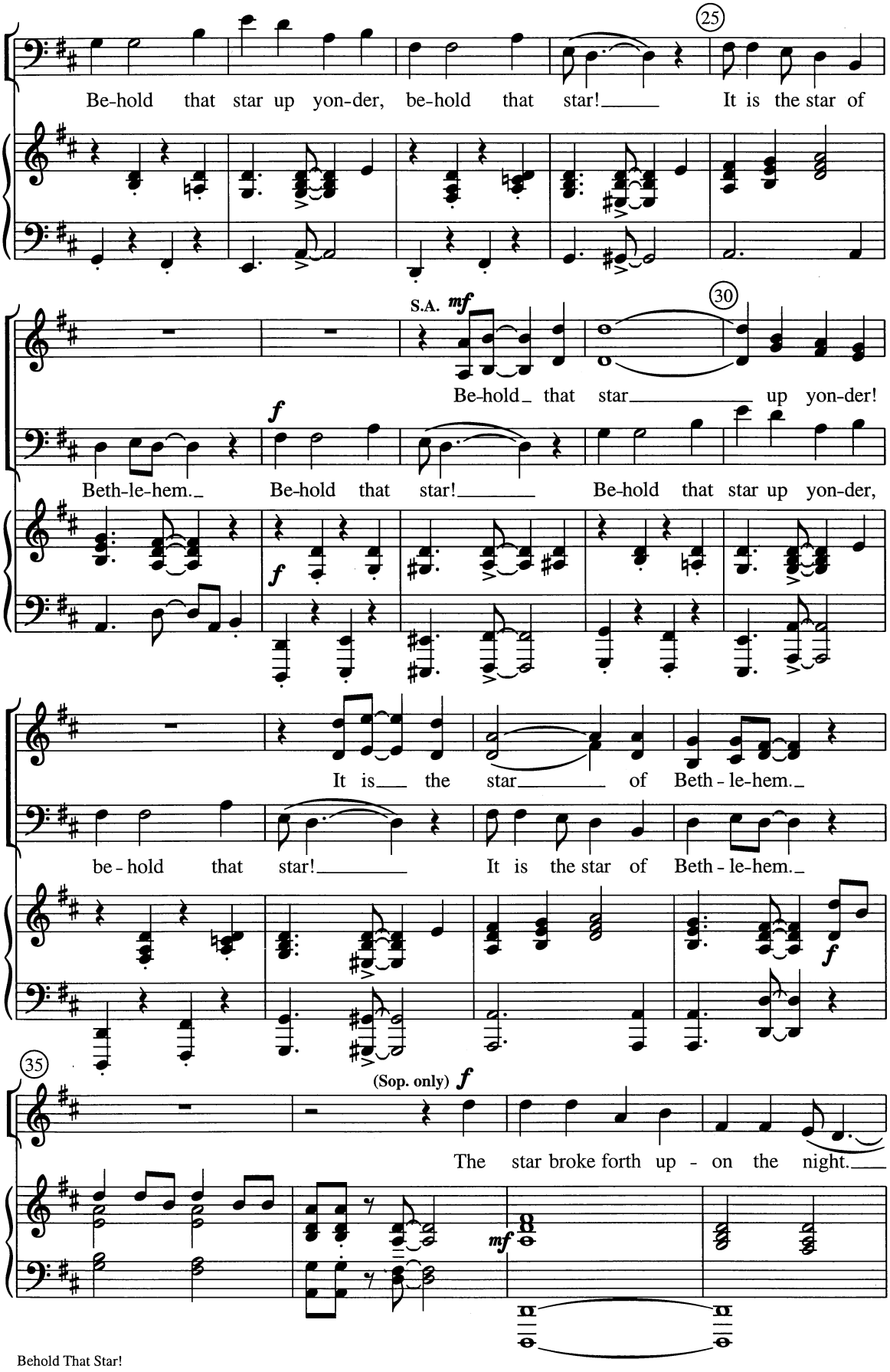
25
Be-hold that star up yon-der, be-hold that star! It is the star of
30
S.A. mf
Be-hold that star up yon-der!
f
Beth-le-hem. Be-hold that star! Be-hold that star up yon-der,
f
It is the star of Beth-le-hem.
be-hold that star! It is the star of Beth-le-hem.
f
35
(Sop. only) f
The star broke forth up-on the night.
mf

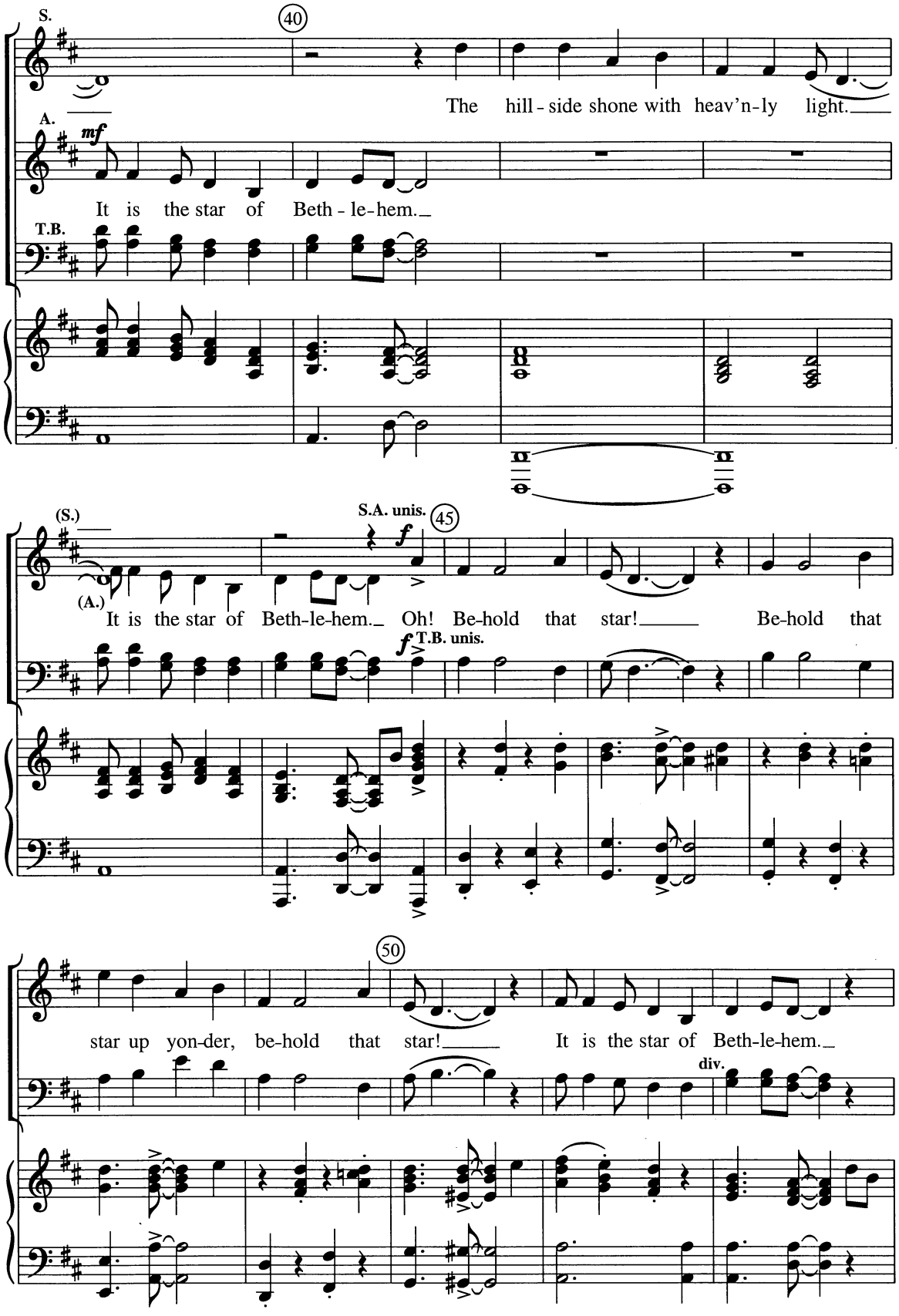
S.
40
The hill - side shone with heav'n - ly light.
A.
mf
It is the star of Beth - le - hem.
T.B.
(S.)
S.A. unis.
45
f
(A.)
It is the star of Beth-le-hem. Oh! Be-hold that star! Be-hold that
f
T.B. unis.
50
star up yon-der, be-hold that star! It is the star of Beth-le-hem.
div.