Make a Joyful Noise

For Three Equal Voices and Keyboard

Adapted from Psalm 106
by MARY KAY BEALL

Music by
MARY KAY BEALL

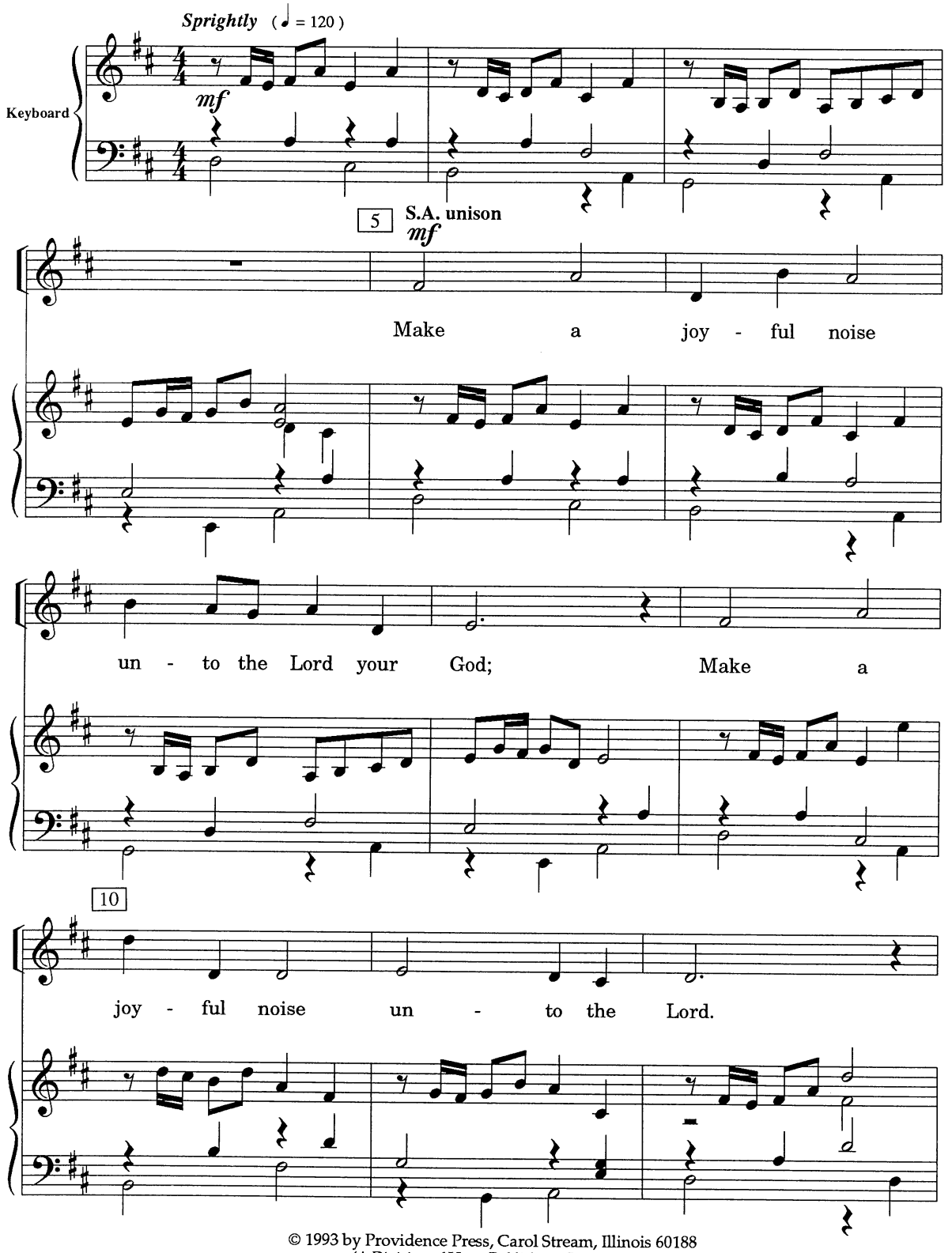

© 1993 by Providence Press, Carol Stream, Illinois 60188
(A Division of Hope Publishing Company)
International Copyright Secured. All Rights Reserved.
WARNING: It is illegal to copy this work without permission.

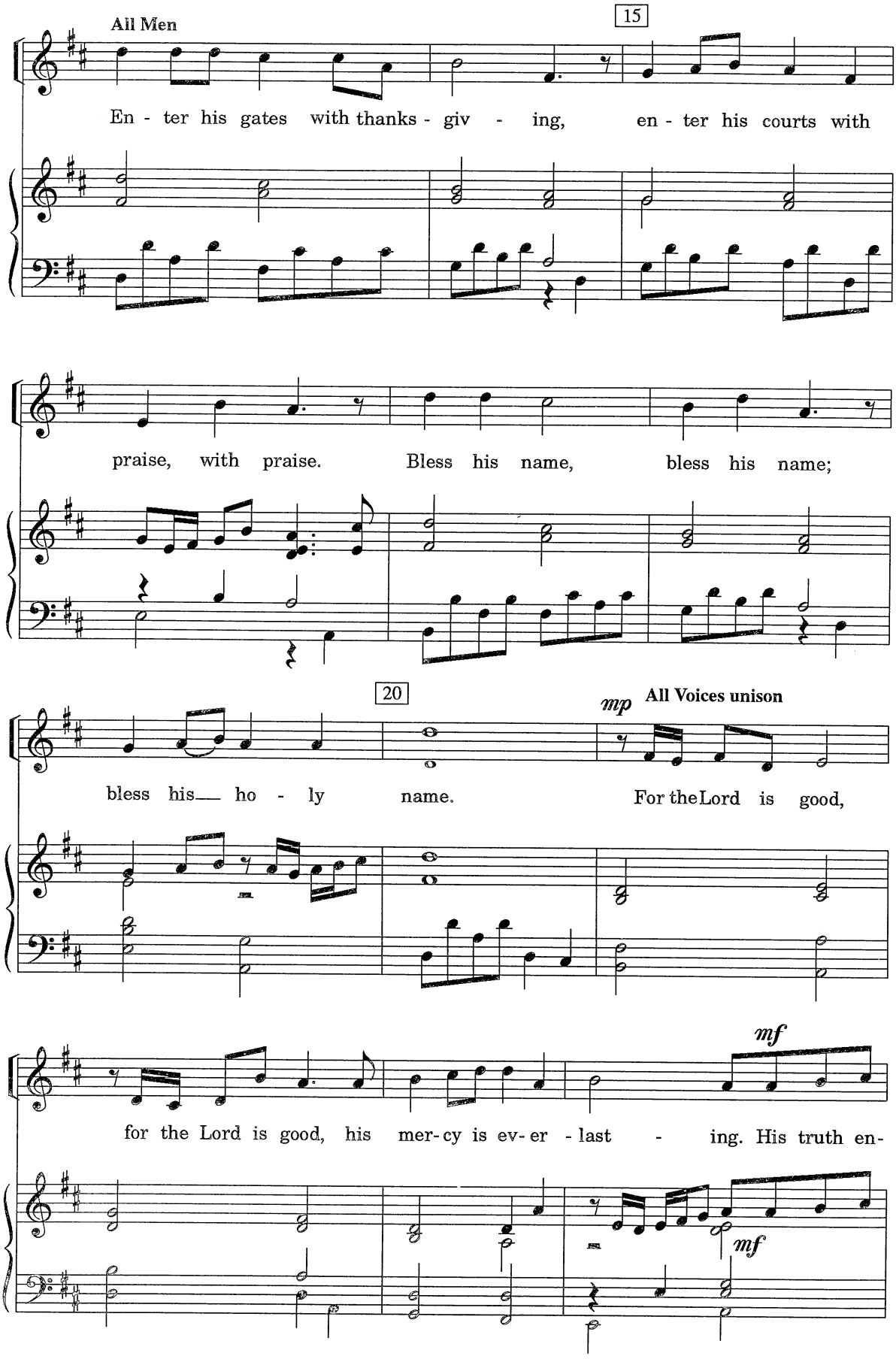
All Men
15
En - ter his gates with thanks - giv - ing, en - ter his courts with
praise, with praise. Bless his name, bless his name;
20
mp
All Voices unison
bless his ho - ly name. For the Lord is good,
mf
for the Lord is good, his mer-cy is ev-er - last - ing. His truth en-
mf

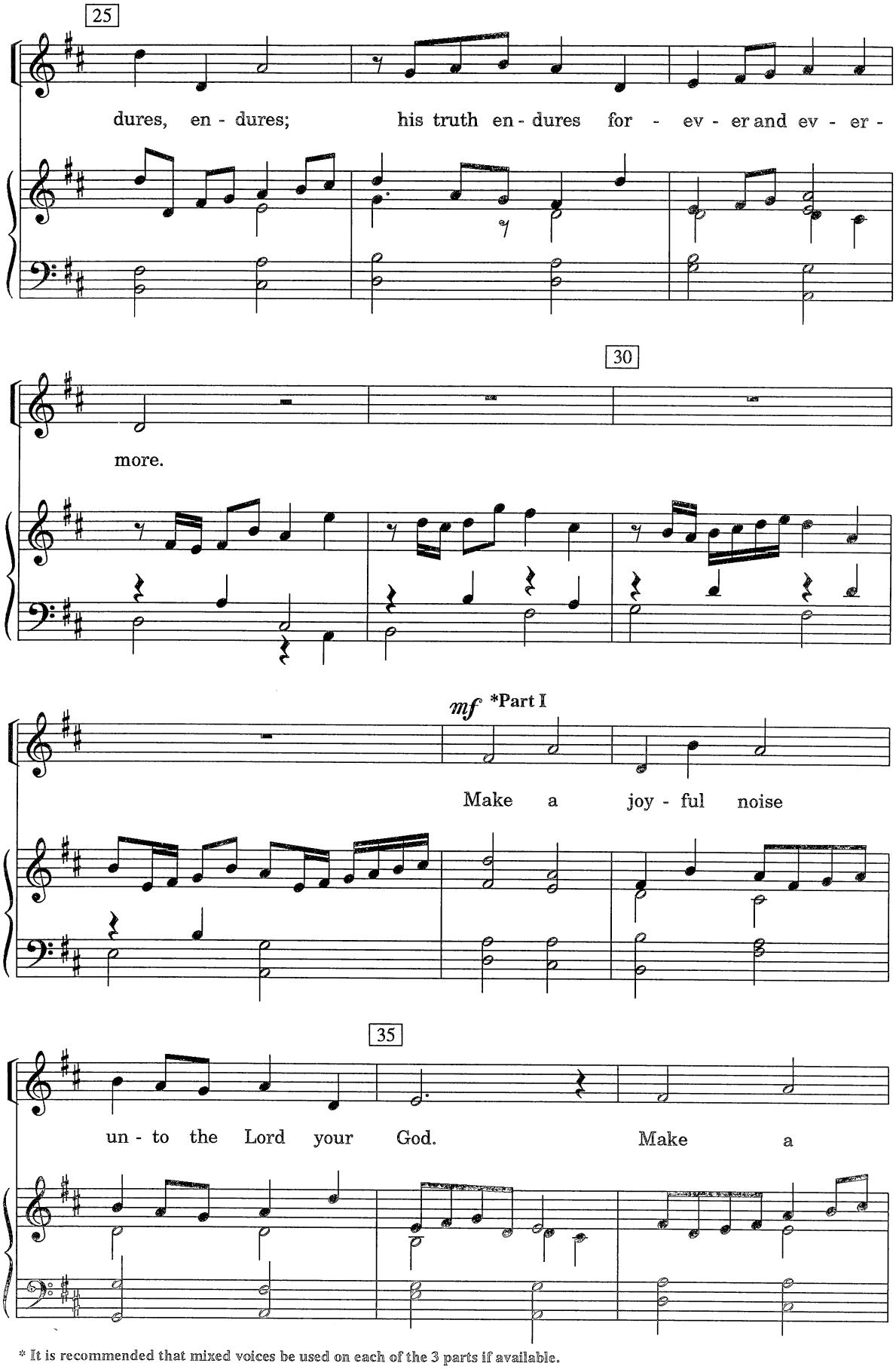

* It is recommended that mixed voices be used on each of the 3 parts if available.