

# Rejoice, the Lord Is King

Mark Patterson, ASCAP

With grandeur and joy (♩ = 96-100)

Tune: DARWALL'S 148TH/DARWALL, John Darwall, 1731-1789, and written in 1770 (PD).  
 Music: Newly composed and copyright © 2009 with this publication.

Copyright © 2009 Birnamwood Publications (ASCAP)  
 A division of MorningStar Music Publishers, Inc., St. Louis, MO  
 All rights reserved. Printed in U.S.A. [www.MorningStarMusic.com](http://www.MorningStarMusic.com)  
 Reproducing this publication in any form is prohibited by law without the permission of the publisher.  
 The CCLI License does not give permission to copy this music.

17

21

25

*legato*

*mf*

30

35

# Praise to the Lord, the Almighty

Mark Patterson, ASCAP

With energy (♩ = 124-128)

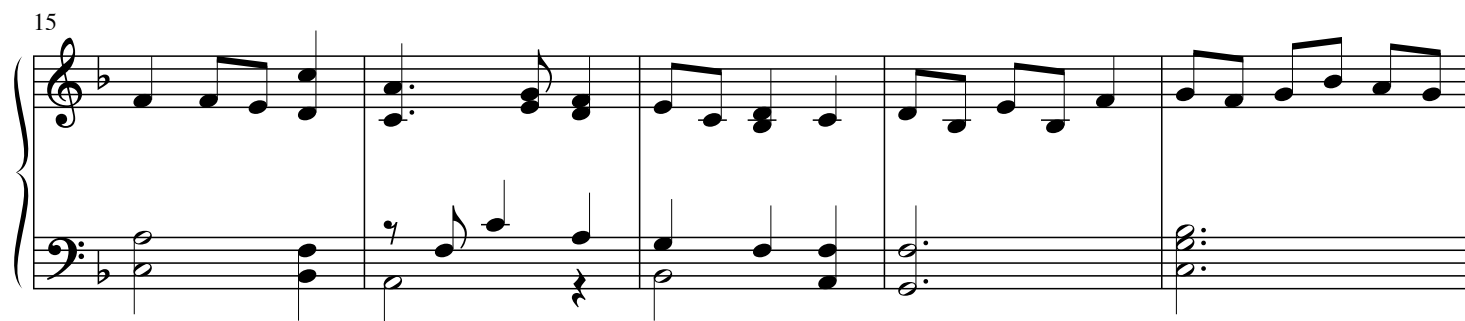
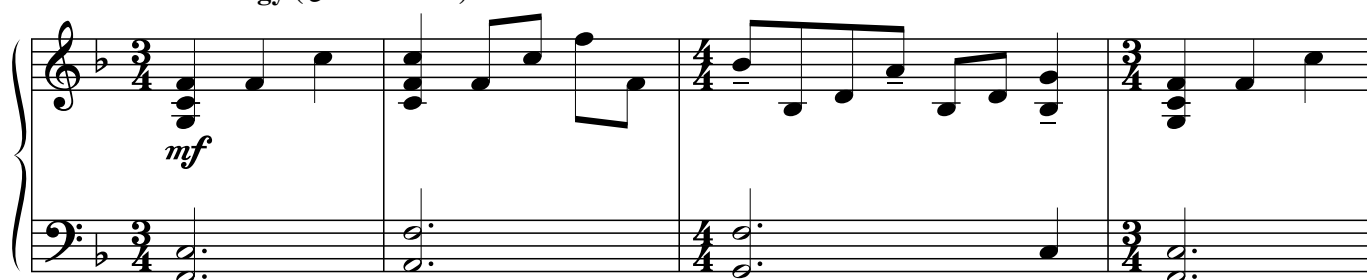

Tune: *LOBE DEN HERREN, Ander Theil Des Erneuernten Gesang-Buchs*, Stralsund, 1665 (PD).  
 Music: Newly composed and copyright © 2009 with this publication.

Copyright © 2009 Birnamwood Publications (ASCAP)  
 A division of MorningStar Music Publishers, Inc., St. Louis, MO  
 All rights reserved. Printed in U.S.A. [www.MorningStarMusic.com](http://www.MorningStarMusic.com)  
 Reproducing this publication in any form is prohibited by law without the permission of the publisher.  
 The CCLI License does not give permission to copy this music.

20

25

29

*lightly*

*mp*

34

39

# Every Time I Feel the Spirit

Mark Patterson, ASCAP

With great joy! (♩ = 132)

*mf* *f*

*mp*

*mf*

Tune: *PENTECOST*, African-American spiritual (PD).  
 Music: Newly composed and copyright © 2009 with this publication.

Copyright © 2009 Birnamwood Publications (ASCAP)  
 A division of MorningStar Music Publishers, Inc., St. Louis, MO  
 All rights reserved. Printed in U.S.A. [www.MorningStarMusic.com](http://www.MorningStarMusic.com)  
 Reproducing this publication in any form is prohibited by law without the permission of the publisher.  
 The CCLI License does not give permission to copy this music.

# Jesus, the Very Thought of Thee

Mark Patterson, ASCAP

*Dolce* (♩ = 84)

*mp*

8

15

*rall.* *a tempo*

22

Tune: *ST. AGNES*, John B. Dykes, 1823-1876, and written in 1866 (PD).  
 Music: Newly composed and copyright © 2009 with this publication.

Copyright © 2009 Birnamwood Publications (ASCAP)  
 A division of MorningStar Music Publishers, Inc., St. Louis, MO  
 All rights reserved. Printed in U.S.A. [www.MorningStarMusic.com](http://www.MorningStarMusic.com)  
 Reproducing this publication in any form is prohibited by law without the permission of the publisher.  
 The CCLI License does not give permission to copy this music.

# Fairest Lord Jesus

Mark Patterson, ASCAP

With reverence (♩ = 72-76)

*p*

5

9

13

*mp*

Tune: *ST. ELIZABETH*, from *Schlesische Volkslieder*, 1842 (PD).  
 Music: Newly composed and copyright © 2009 with this publication.

Copyright © 2009 Birnamwood Publications (ASCAP)  
 A division of MorningStar Music Publishers, Inc., St. Louis, MO  
 All rights reserved. Printed in U.S.A. [www.MorningStarMusic.com](http://www.MorningStarMusic.com)  
 Reproducing this publication in any form is prohibited by law without the permission of the publisher.  
 The CCLI License does not give permission to copy this music.

35

38

*poco rall.* *a tempo*

*f*

41

43

45

# My Shepherd Will Supply My Need

Mark Patterson, ASCAP

**Tenderly, with rubato**

*mp*

*8va* *loco*

6 *8va* *loco*

*accel.*

10 (♩ = ca. 80)

*rall.* *a tempo*

16

Tune: *RESIGNATION*, from *Southern Harmony*, J. Walker, 1835 (PD).  
 Music: Newly composed and copyright © 2009 with this publication.

Copyright © 2009 Birnamwood Publications (ASCAP)  
 A division of MorningStar Music Publishers, Inc., St. Louis, MO  
 All rights reserved. Printed in U.S.A. [www.MorningStarMusic.com](http://www.MorningStarMusic.com)  
 Reproducing this publication in any form is prohibited by law without the permission of the publisher.  
 The CCLI License does not give permission to copy this music.

47

51

55

59

(Melody - bring out)

64

# Advent Reflection

(Incorporating “Let All Mortal Flesh Keep Silence” and “O Come, O Come, Emmanuel”)

Mark Patterson, ASCAP

Freely, in a slow four, misterioso

In two (♩ = 56)

Tunes: *PICARDY*, 17th cent. French, (PD); and *VENI EMMANUEL*, 15th cent. French Processional (PD).  
 Music: Newly composed and copyright © 2009 with this publication.

Copyright © 2009 Birnamwood Publications (ASCAP)  
 A division of MorningStar Music Publishers, Inc., St. Louis, MO  
 All rights reserved. Printed in U.S.A. [www.MorningStarMusic.com](http://www.MorningStarMusic.com)  
 Reproducing this publication in any form is prohibited by law without the permission of the publisher.  
 The CCLI License does not give permission to copy this music.

41

44

44

*mf*

48

*mp* *rall.* *a tempo*

52

**With more urgency**

*mf*

57

*mf*

# Infant Holy, Infant Lowly

Mark Patterson, ASCAP

Tenderly (♩ = 72)

*mp*

6

12

*mf*

17

*f*

Tune: W ŻŁOBIE LEŻY, Polish carol (PD).

Music: Newly composed, and copyright © 2009 with this publication.

Copyright © 2009 Birnamwood Publications (ASCAP)

A division of MorningStar Music Publishers, Inc., St. Louis, MO

All rights reserved. Printed in U.S.A. [www.MorningStarMusic.com](http://www.MorningStarMusic.com)

Reproducing this publication in any form is prohibited by law without the permission of the publisher.

The CCLI License does not give permission to copy this music.

# O Sacred Head, Now Wounded

Mark Patterson, ASCAP

Prayerfully, with rubato (♩ = 78-84)

Tune: *HERZLICH TUT MICH VERLANGEN (PASSION CHORALE)*, Hans Leo Hassler, 1564-1612, and written ca. 1601 (PD).  
 Music: Newly composed and copyright © 2009 with this publication.

Copyright © 2009 Birnamwood Publications (ASCAP)  
 A division of MorningStar Music Publishers, Inc., St. Louis, MO  
 All rights reserved. Printed in U.S.A. [www.MorningStarMusic.com](http://www.MorningStarMusic.com)  
 Reproducing this publication in any form is prohibited by law without the permission of the publisher.  
 The CCLI License does not give permission to copy this music.

# Resurrection Suite

(Incorporating “Thine Is the Glory” and “Christ the Lord Is Risen Today”)

Mark Patterson, ASCAP

**Boldly** (♩ = 112)

5

9

12

Tunes: *JUDAS MACCABAEUS*, George Frideric Handel, 1685-1759, and written ca. 1748 (PD); and *EASTER HYMN*, J. Walsh, *Lyra Davidica*, 1708 (PD).  
Music: Newly composed and copyright © 2009 with this publication.

Copyright © 2009 Birnamwood Publications (ASCAP)

A division of MorningStar Music Publishers, Inc., St. Louis, MO

All rights reserved. Printed in U.S.A. [www.MorningStarMusic.com](http://www.MorningStarMusic.com)

Reproducing this publication in any form is prohibited by law without the permission of the publisher.

The CCLI License does not give permission to copy this music.