Composed for the St. Barnabas Episcopal Church Chancel Choir, Wilmington, Delaware

The King Shall Come When Morning Dawns

SATB and Keyboard

John Brownlie

Michael Larkin, ASCAP

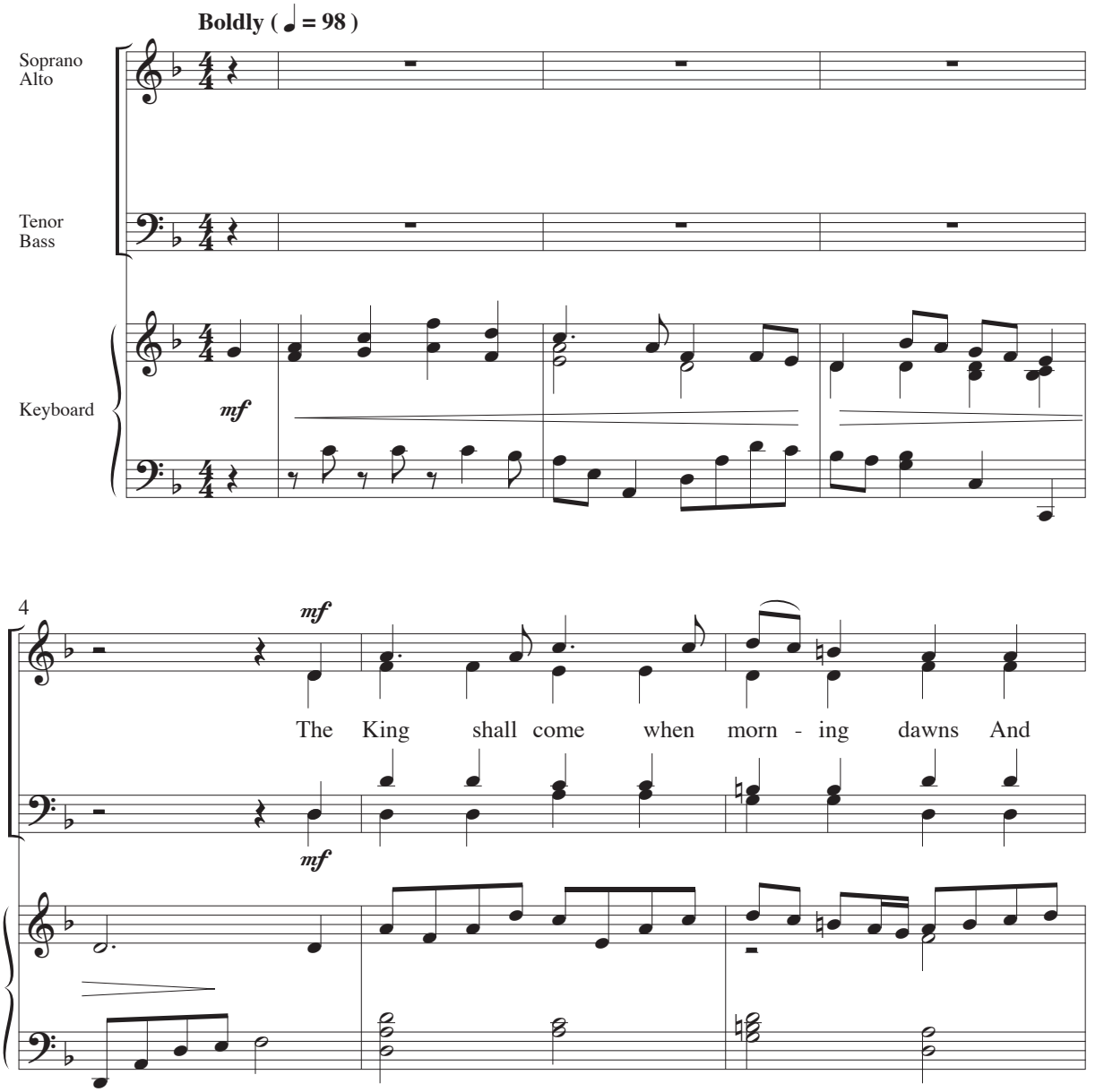

Text: John Brownlie, 1859-1925, *alt*. (PD).
Music: Newly composed and copyright © 2009 with this publication.

Copyright © 2009 Birnamwood Publications (ASCAP)
A division of MorningStar Music Publishers, Inc., St. Louis, MO
All rights reserved. Printed in U.S.A. www.MorningStarMusic.com
Reproducing this publication in any form is prohibited by law without the permission of the publisher.
The CCLI License does not give permission to copy this music.

MSM-50-0055

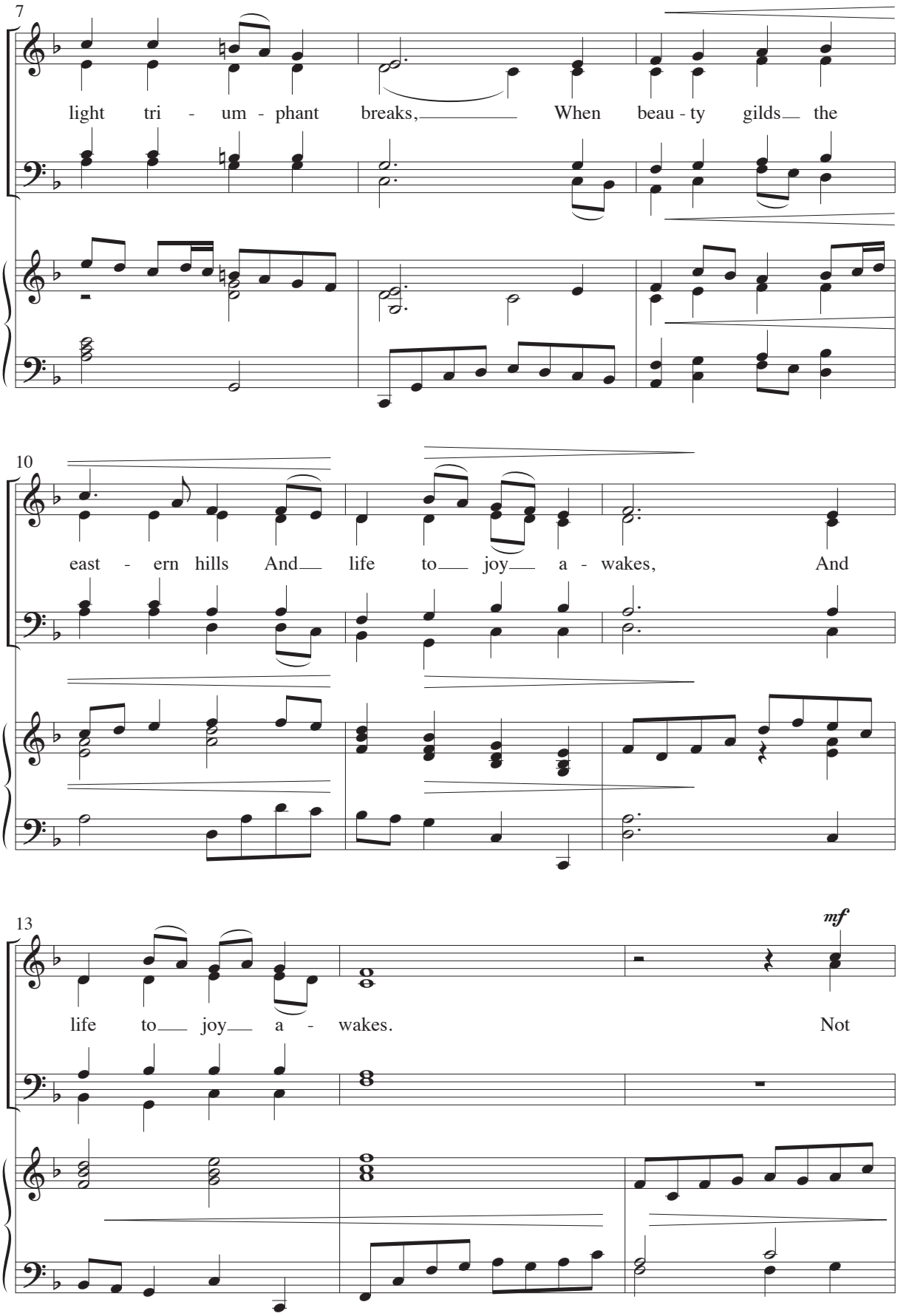
7
light tri - um - phant breaks, When beau - ty gilds the
10
east - ern hills And life to joy a - wakes, And
13
mf
life to joy a - wakes. Not

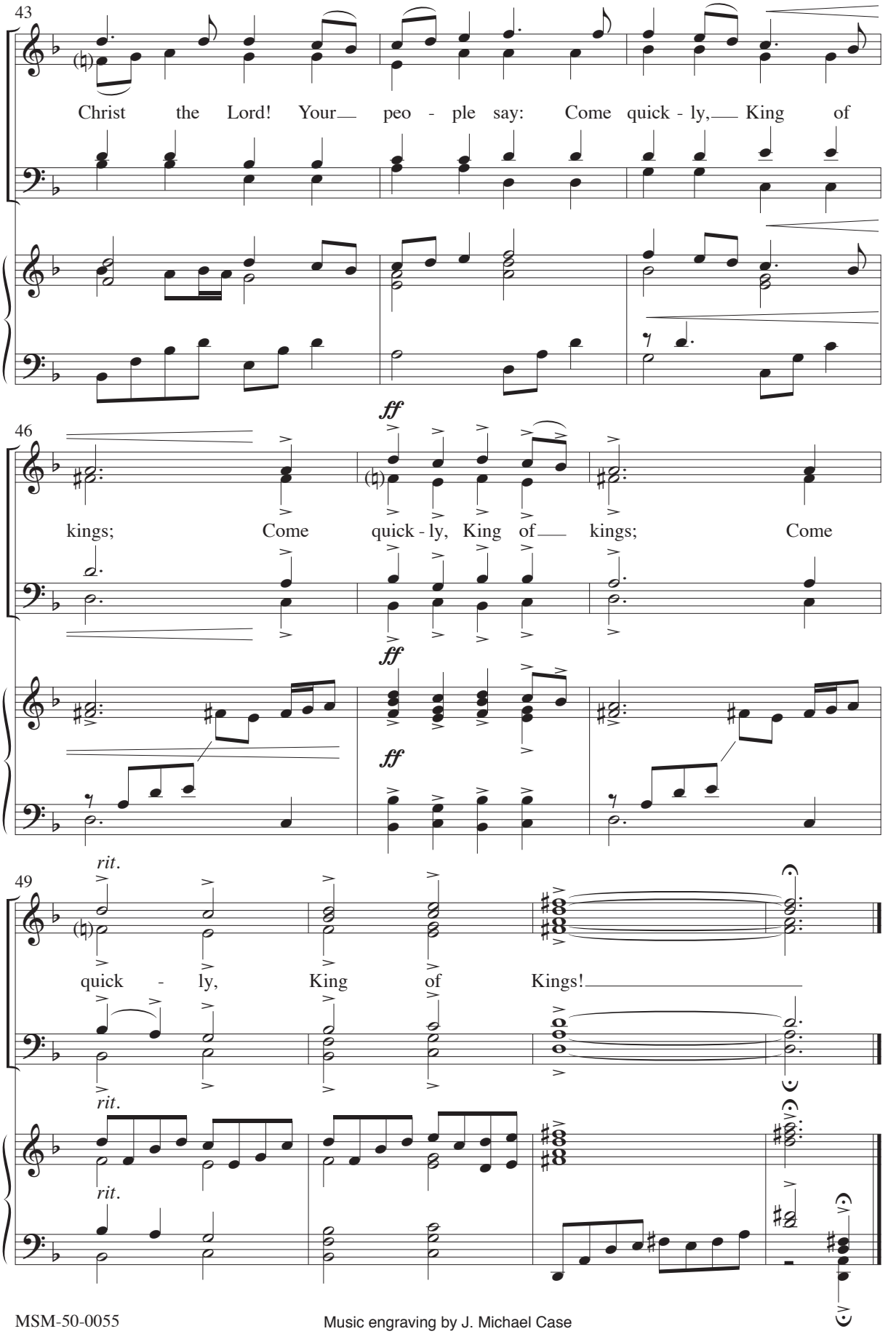

Music engraving by J. Michael Case