Come, Adore Him

SATB, Solo Voice, and Piano

Robert Baden, 1936-2000

B. Wayne Bisbee

Sprightly, but not too fast (♩ = 88) (♪ = ♪ throughout)

Piano

non-legato

mf

5

S
A

p

Come, a-dore Him, lit-tle chil-dren,

p

9

Cel-e-brate your new-born King; Come be-fore Him, men and wo-men,

Text copyright © Robert Baden estate. All rights reserved. Used by permission.

Optional orchestral version available: MSM-50-1082A

Copyright © 2003 MorningStar Music Publishers
[ASCAP Subsidiary: Birnamwood Publications]
1727 Larkin Williams Road, Fenton, MO 63026-2024
All rights reserved. Printed in U.S.A.
Reproducing this publication in any form is prohibited by law without the permission of the publisher.

13

mf

Gifts of song and ser - vice bring; Fill your

mf
legato

16

liv - ing With thanks - giv - ing,

19

Unison *p*

Join your hands, kneel down, and sing,

p *non-legato*

22

Join your hands, kneel down, and sing.

mf

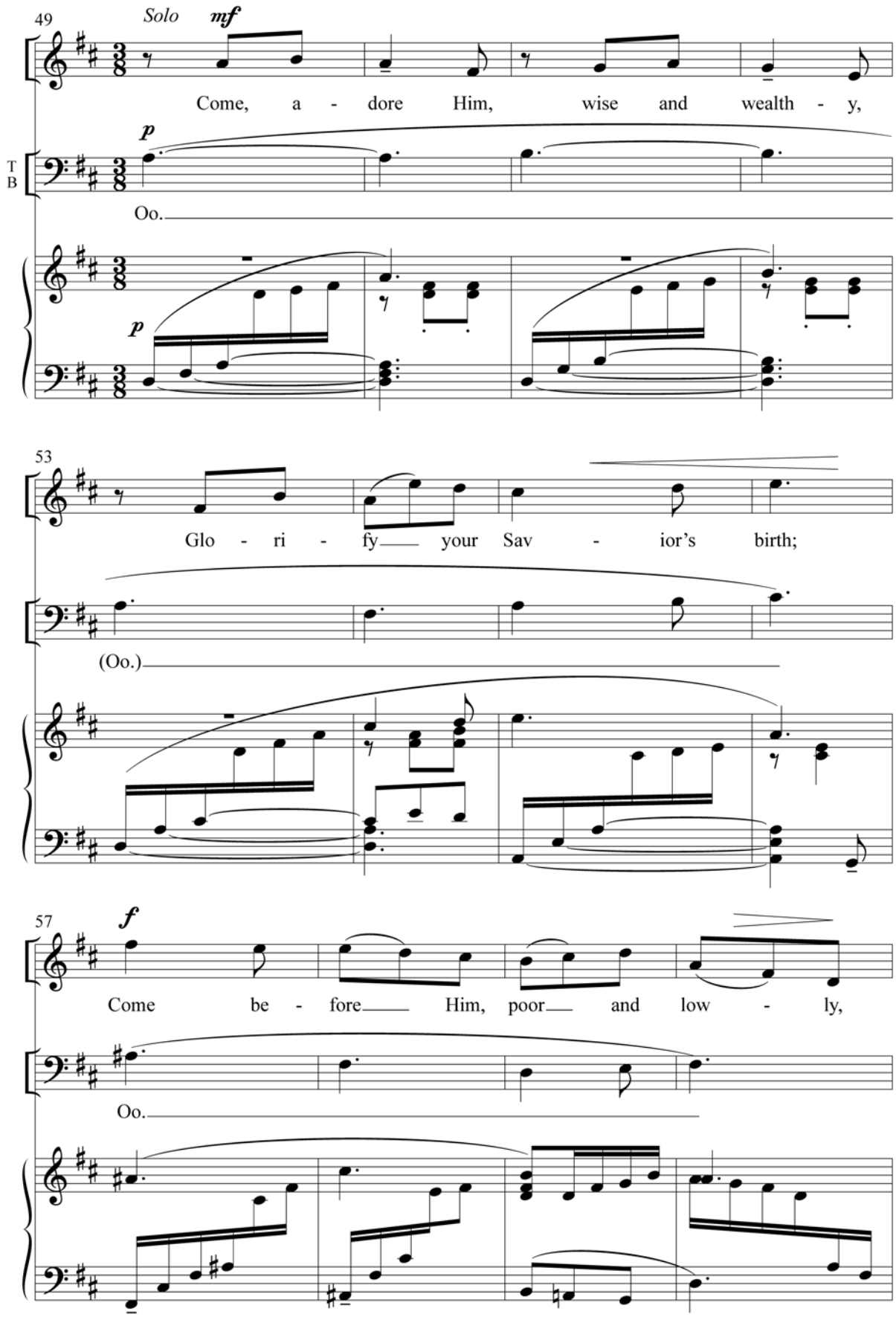
49
Solo
mf
Come, a - dore Him, wise and wealth - y,
T
B
p
Oo.
p
53
Glo - ri - fy your Sav - ior's birth;
(Oo.)
57
f
Come be - fore Him, poor and low - ly,
Oo.

61

Hail the King of all the earth;

Oo.

poco cresc.

65 *(Solo)*

Pause and mea - sure This great trea - sure,

S A

Div. ***p***

Ah.

T B

Div. ***p***

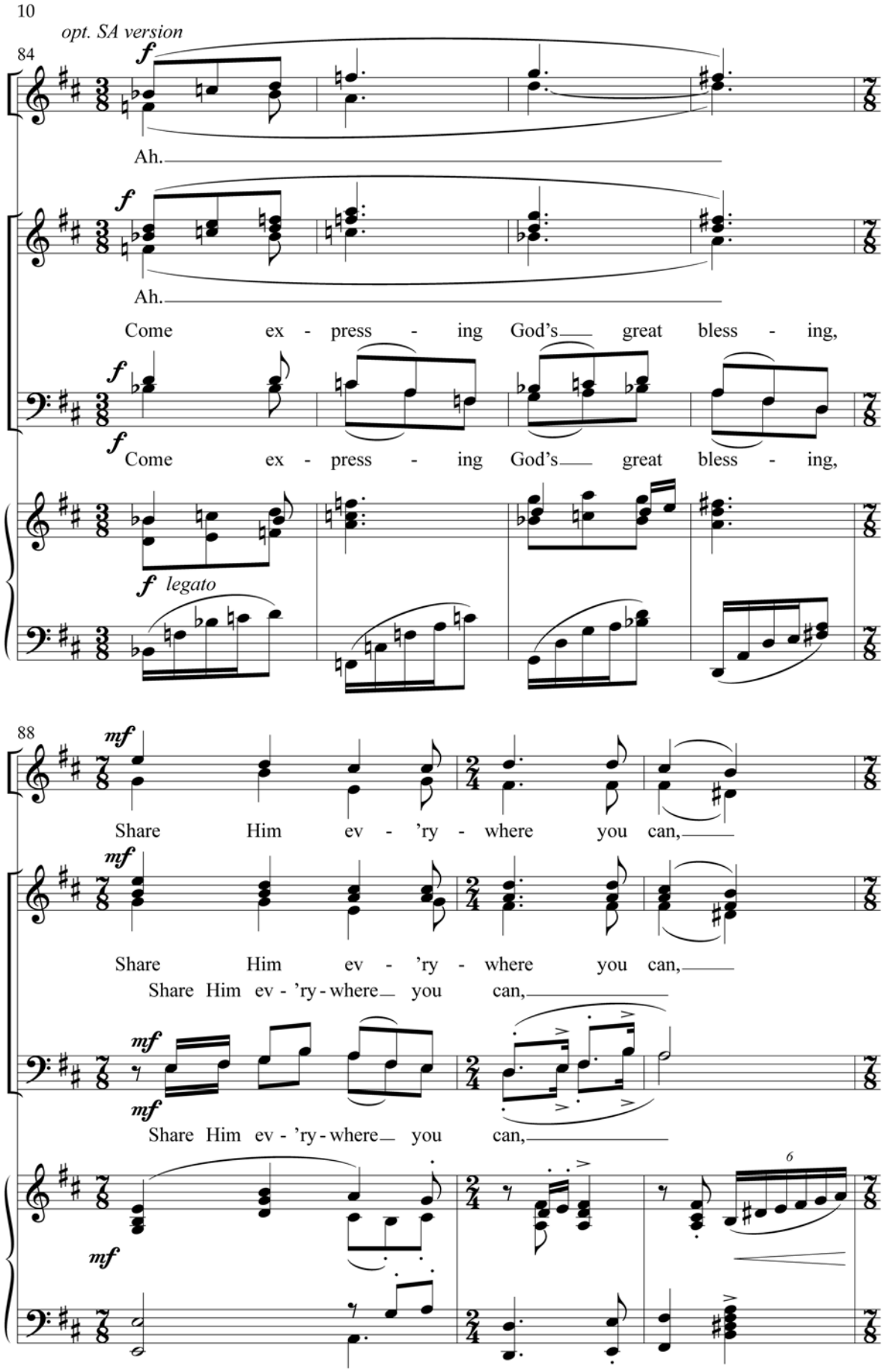
opt. SA version
84
f
Ah.
f
Ah.
Come ex - press - ing God's great bless - ing,
f
f
Come ex - press - ing God's great bless - ing,
f legato
88
mf
Share Him ev - 'ry - where you can,
mf
Share Him ev - 'ry - where you can,
Share Him ev - 'ry - where you can,
mf
mf
Share Him ev - 'ry - where you can,
mf
6

91

God be - fore the world be - gan,
God be - fore the world be - gan,

God be - fore the world, the world be - gan,

94

f

Son of God and Son of man.

f

f

97

dim. poco a poco

p

ff

Music engraving by J. Michael Case