

For the All Saints' Children's Choirs,
 All Saints' Episcopal Church, Homewood, Alabama;
 Susie Youngson, Director; Catherine Vandagriff, Pianist

Mary Sings Her Lullaby

Like Gentle Rain

Unison or Two-Part Treble Voices and Keyboard or Harp,
 with opt. C Instrument

K. Lee Scott, ASCAP

K. Lee Scott, ASCAP

Moderately slow (♩ = 60)

Instrument in C (opt.)

mp legato

Keyboard or Harp

mp

Unison Voices

mf firmly

5

Cold - ly blew the win - ter wind that bless - ed Christ - mas
 Righ - teous - ness and peace shall come to all the world a -

mf

mf

NOTE: The *Like Gentle Rain* text is an Advent text.

Reproducible part for optional Instrument in C available separately. Order No. MSM-50-1410A.

Harp plays from this score.

Text: K. Lee Scott, newly authored, and copyright © 2013 with this publication.

Text: K. Lee Scott, newly authored, and copyright © 2013 with this publication.

Scripture reference: Psalm 72:6-7, 12-13, 18-19

Music: Newly composed, and copyright © 2013 with this publication.

Copyright © 2013 Birnamwood Publications (ASCAP)

A division of MorningStar Music Publishers, Inc., St. Louis, MO

All rights reserved. Printed in U.S.A. 1.800.647.2117 www.MorningStarMusic.com

Reproducing this publication in any form is prohibited by law without the permission of the publisher.

MSM-50-1410

The CCLI License does not give permission to copy this music.

8

morn;
round;

warm -
vi -

ly glowed a lamp with - in the
o - lence shall fade a - way, and

11

place where Christ
hope and joy

was born...
a - bound...

14

p smoothly

Now soft - ly hear the in - fant cry as
The Lord shall come like gen - tle rain to

mp *p*

17

Part I
Unison
Voices

Mar - y sings her lul - la - by; sing lul - la - by, sweet
wa - ter all the fields a - gain; as show - ers on the

Part II
(opt.)

Mar - y sings her lul - la - by; sing lul - la - by, sweet
wa - ter all the fields a - gain; as show - ers on the

Instrument
in C (opt.)

Keyboard
or
Harp

20

lul - la - by, now ba - by go to sleep, _____
fresh mown grass, to wa - ter all the earth, _____

lul - la - by, now ba - by go to sleep, _____ now
fresh mown grass, to wa - ter all the earth, _____ to

23

now ba - by go to sleep.
to wa - ter all the earth.

go to sleep, go to sleep.
wa - ter the earth, all the earth.

26

mp

29

mf firmly

Bright - ly shone the stars a - bove that hum - ble cat - tle
 God has heard the need - y cry and comes to of - fer

mf firmly

Bright - ly shone the stars a - bove that hum - ble cat - tle
 God has heard the need - y cry and comes to of - fer

mf*mf*

32



stall; there now lies this Child of Love, the
 aid; let us bow to wor - ship him, who



stall; there now lies this Child of Love, the
 aid; let us bow to wor - ship him, who

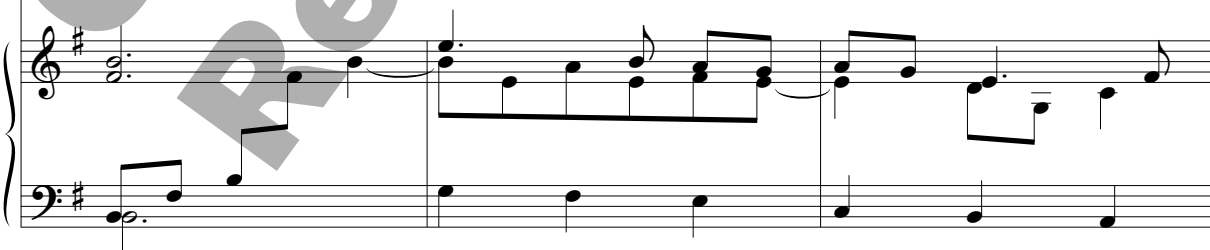

35

gen - tle Lord of All.
 ev - 'ry - thing has made.

gen - tle Lord of All.
 ev - 'ry - thing has made.

38

mp smoothly
 Now soft - ly hear the in - fant cry as
 The Lord shall come like gen - tle rain to

mp smoothly
 Now soft - ly hear the in - fant cry
 The Lord shall come like gen - tle rain

mp

mp

41

Mar - y sings her lul - la - by; sing lul - la - by, sweet
wa - ter all the fields a - gain; as show - ers on the

as Mar - y sings her lul - la - by; sing lul - la - by, sweet
to wa - ter all the fields a - gain; as show - ers on the

44

lul - la - by, now ba - by go to sleep,
fresh mown grass, to wa - ter all the earth,

lul - la - by, now ba - by go to sleep, now
fresh mown grass, to wa - ter all the earth, to

47

now — ba - by go to sleep,
to — wa - ter all the earth.

go — to sleep, — go to sleep,
wa - ter the earth, — all the earth.

dim.

50

poco rit. ***p*** **A little slower**
Now soft - ly hear the in - fant cry as
The Lord shall come like gen - tle rain to

poco rit. ***p***
Now soft - ly hear the in - fant cry
The Lord shall come like gen - tle rain

poco rit. ***p*** **A little slower**

53

Mar - y sings her lul - la - by; sing lul - la - by, sweet
wa - ter all the fields a - gain; as show - ers on the

as Mar - y sings her lul - la - by; sing lul - la - by, sweet
to wa - ter all the fields a - gain; as show - ers on the

56

lul - la - by, now ba - by go to sleep,
fresh mown grass to wa - ter all the earth,

lul - la - by, now ba - by go to sleep, now
fresh mown grass to wa - ter all the earth, to

59

now ba - by go to sleep,
to wa - ter all the earth.

go to sleep, go to sleep,
wa - ter the earth, all the earth.

62

rall.
pp
go to sleep.
Come, Lord, come.

rall.
pp
go to sleep.
Come, Lord, come.

rall.
pp