

Commissioned for the choir of
Immanuel Evangelical Lutheran Church, Chicago, Illinois;
Scott Weidler, Cantor

O Savior, Rend the Heavens Wide

Two-Part Mixed Voices, 3 Octaves Handbells, and Organ or String Quartet

3 Octaves
Handbells Used: 4

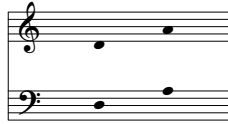

Friedrich von Spee; *tr.* Martin L. Seltz

Jonathan Strommen Campbell

Dignified, solemn (♩ = ca. 104)

Available editions:

Choir score, Order No. MSM-50-9939.

String Score, Order No. MSM-50-9939A.

Reproducible Instrumental Parts (Violins I and II, Viola, Cello), Order No. MSM-50-9939B.

Handbells play from Choir Score.

Also available in *O Lord of Light: Nine Two-Part Mixed Voice Anthems for the Church Year*. Order No. MSM-55-9930, or as downloadable product MSM-50-9939-E. Find the link on the product page of the website and follow the instructions.

NOTE:

“O Savior, Rend the Heavens Wide,” MSM-50-9939, and “Come, Thou Long-Expected Jesus,” MSM-50-9933, are intended to be performed together as an Advent Procession and Response. Although each may stand alone, the D chord at the end of “O Savior, Rend the Heavens Wide” is intended as the dominant chord leading into “Come, Thou Long-Expected Jesus.”

Text: Friedrich von Spee, 1591-1635; *tr.* Martin L. Seltz, 1909-1967, *alt.*; Translation copyright © 1969 Concordia Publishing House, St. Louis, MO www.cph.org All rights reserved. Used by permission.

Tune: *O HEILAND, REISS DIE HIMMEL AUF*, *Rheinfelssisch Deutsches Catholisches Gesangbuch*, Augsburg, 1666 (PD).

Music: Newly composed, and copyright © 2013 with this publication.

Copyright © 2013 Birnamwood Publications (ASCAP)

A division of MorningStar Music Publishers, Inc., St. Louis, MO

All rights reserved. Printed in U.S.A. 1.800.647.2117 www.MorningStarMusic.com

Reproducing this publication in any form is prohibited by law without the permission of the publisher.

MSM-50-9939

The CCLI License does not give permission to copy this music.

TD TD simile

1. O

Sav - ior, rend the heav - ens wide;
 (2.) Morn - ing Star, O ra - diant Sun,
 (3.) dread - ful doom a - round us lies;

- (1.) Come down, come
- (2.) When will our
- (3.) Grim death looms

17

Come down, come down;
 Come down, come down;
 Come down, come down;
 Un - lock the gates, the
 O Sun, a - rise; the
 O come, lead us with
 down hearts fierce with might - y stride;
 be - hold your dawn? Come down, come
 fierce be - fore our eyes. Come down, come
 Come down, come

22

doors break down; Un - bar the way to heav-en's crown.
 out your light We grope in gloom and dark of night.
 might - y hand From ex - ile to the prom-ised land.
 down; Un - bar the way to heav-en's crown.
 down; We grope in gloom and dark of night.
 down; From ex - ile to the prom-ised land.

28

1., 2.

1., 2.

1., 2.

33

3.

3.
rit.

2. O
3. Sin's

rit.

3.
