King of Heaven

Henry F. Lyte, 1834 and
I Chronicles 16:23-25a, 27-29

Craig Courtney
Quoting **LAUDA ANIMA**
by John Goss, 1869

(Please sing when directed)

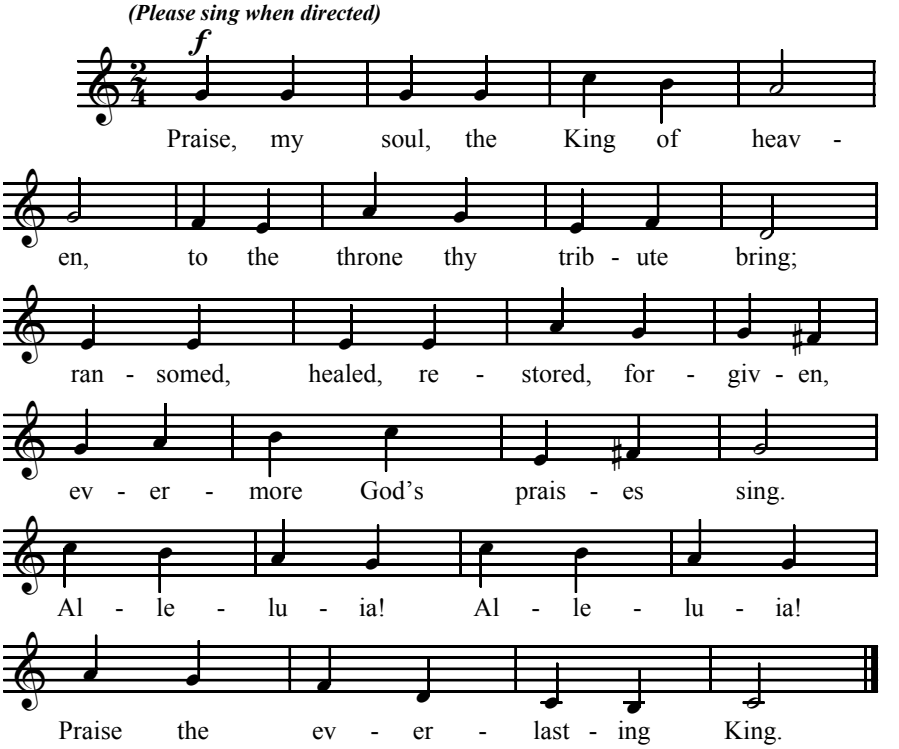

Stanza 2:
Praise the Lord for grace and favor
to all people in distress;
praise God, still the same as ever,
slow to chide, and swift to bless.
Alleluia!Alleluia!
Glorious now God's faithfulness.

Stanza 3: Choir Only

Stanza 4:
Angels in the heights, adoring,
you behold God face to face;
saints triumphant, now adoring,
gathered in from every race.
Alleluia! Alleluia!
Praise with us the God of grace.

© 2008 Lorenz Publishing Company, a division of The Lorenz Corporation.
Box 802, Dayton, OH 45401-0802 1-800-444-1144 All rights reserved. Printed in U.S.A.
With the purchase of this work, permission is granted to reproduce this page for congregational use only, provided each copy carries the copyright notice.

Dedicated to Dr. Myron L. Tweed by the Westminster Choir and the New Dawn Singers to honor his twenty-seven years as Minister of Music at First Presbyterian Church, San Diego, California

King of Heaven

SATB and Organ with optional Brass, Percussion and Congregation*

Henry F. Lyte, 1834 and
I Chronicles 16:23-25a, 27-29

Craig Courtney
Quoting **LAUDA ANIMA**
by John Goss, 1869

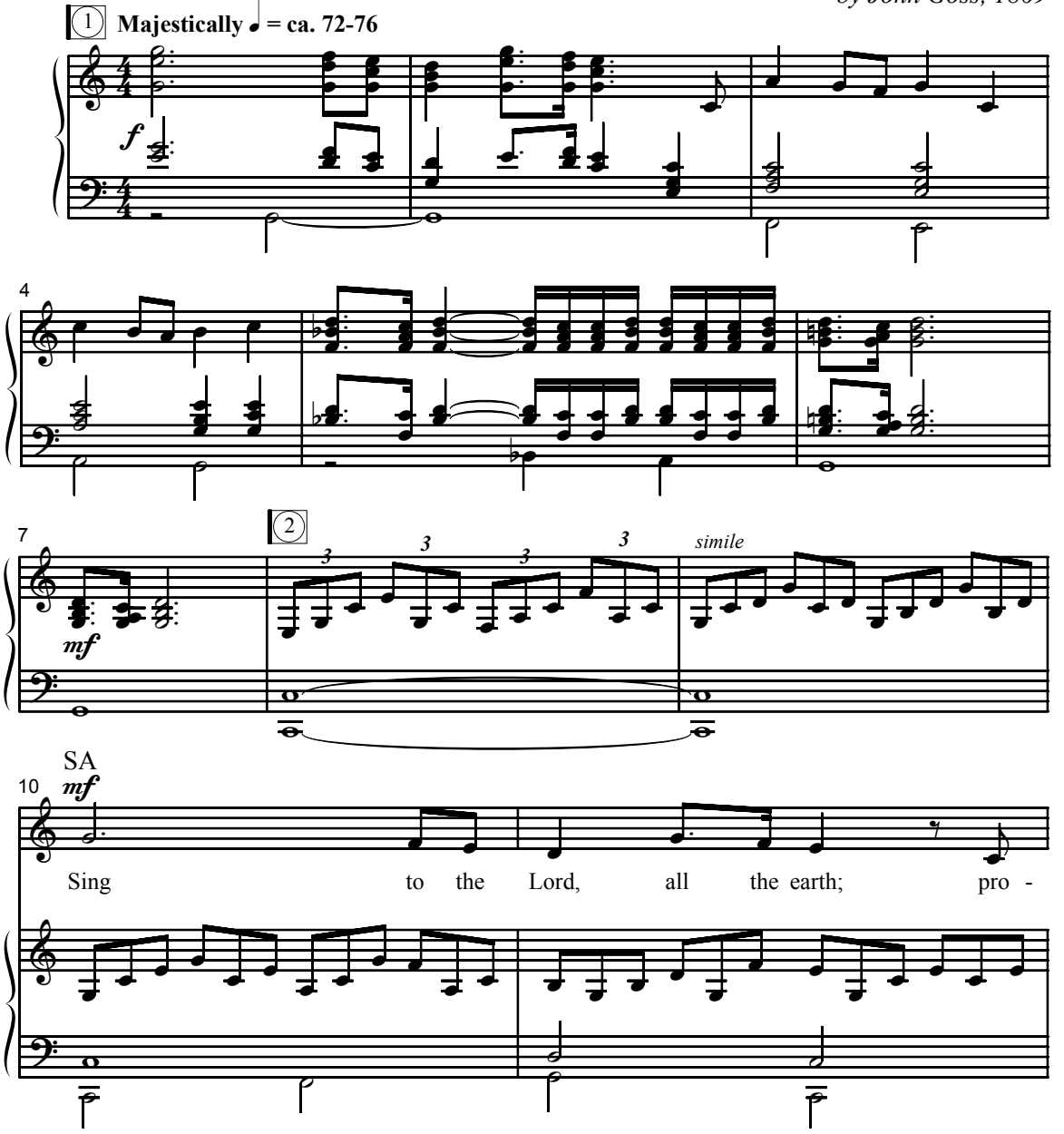

Duration: 4:55
Also available: Performance/Accompaniment CD (99/2235L)
Score and Parts for trumpets 1 & 2, F horn, trombones 1 & 2, percussion (30/2336L)
◯ indicates CD track number.

*Congregation page is available as a free download. Visit www.lorenz.com and search "10/3690L."

© 2008 Lorenz Publishing Company, a division of The Lorenz Corporation. All rights reserved. Printed in U.S.A.
Reproduction of this publication without permission of the publisher is a criminal offense subject to prosecution.
THE CCLI LICENSE DOES NOT GRANT PERMISSION TO PHOTOCOPY THIS MUSIC.

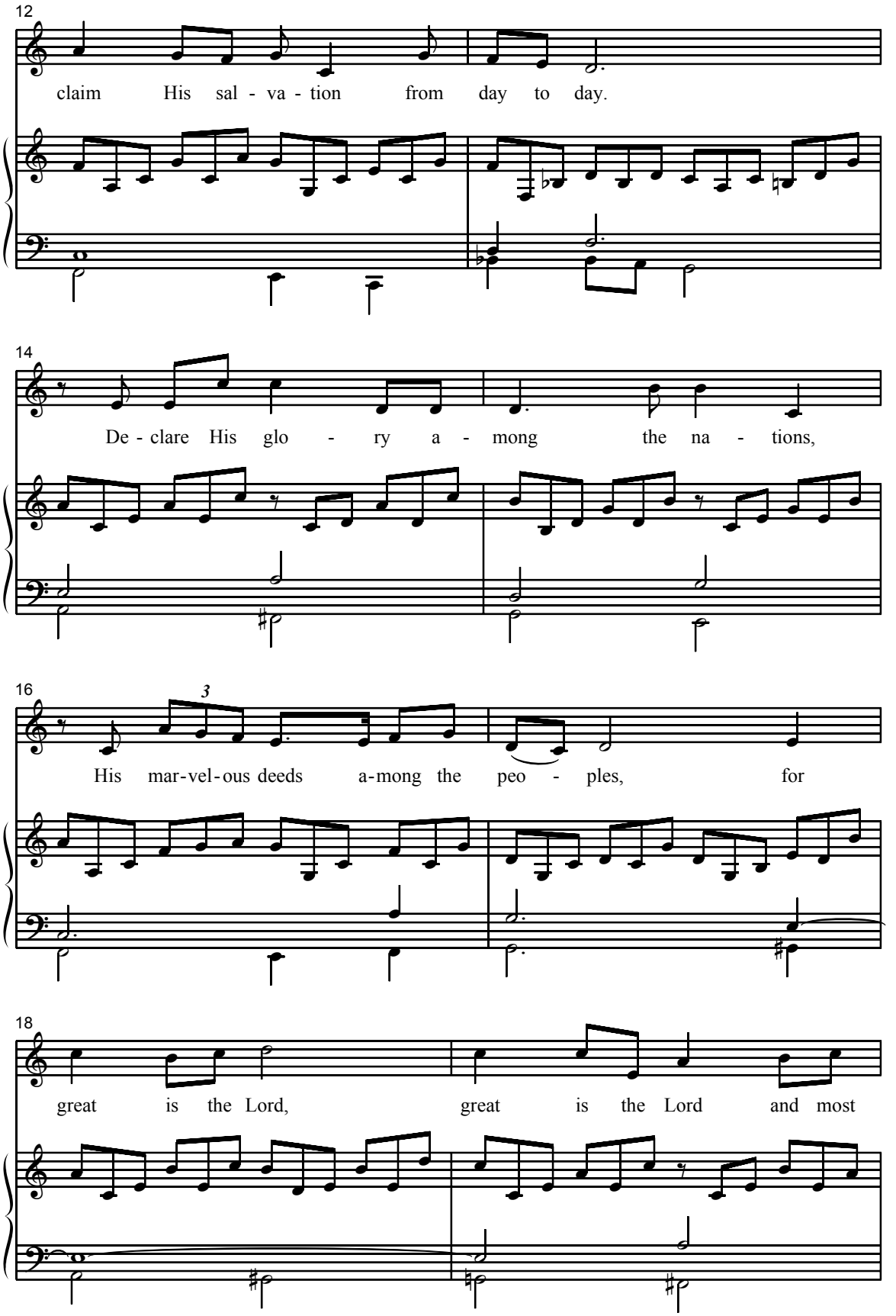
12
claim His sal - va - tion from day to day.
14
De - clare His glo - ry a - mong the na - tions,
16
3
His mar-vel-ous deeds a-mong the peo - ples, for
18
great is the Lord, great is the Lord and most

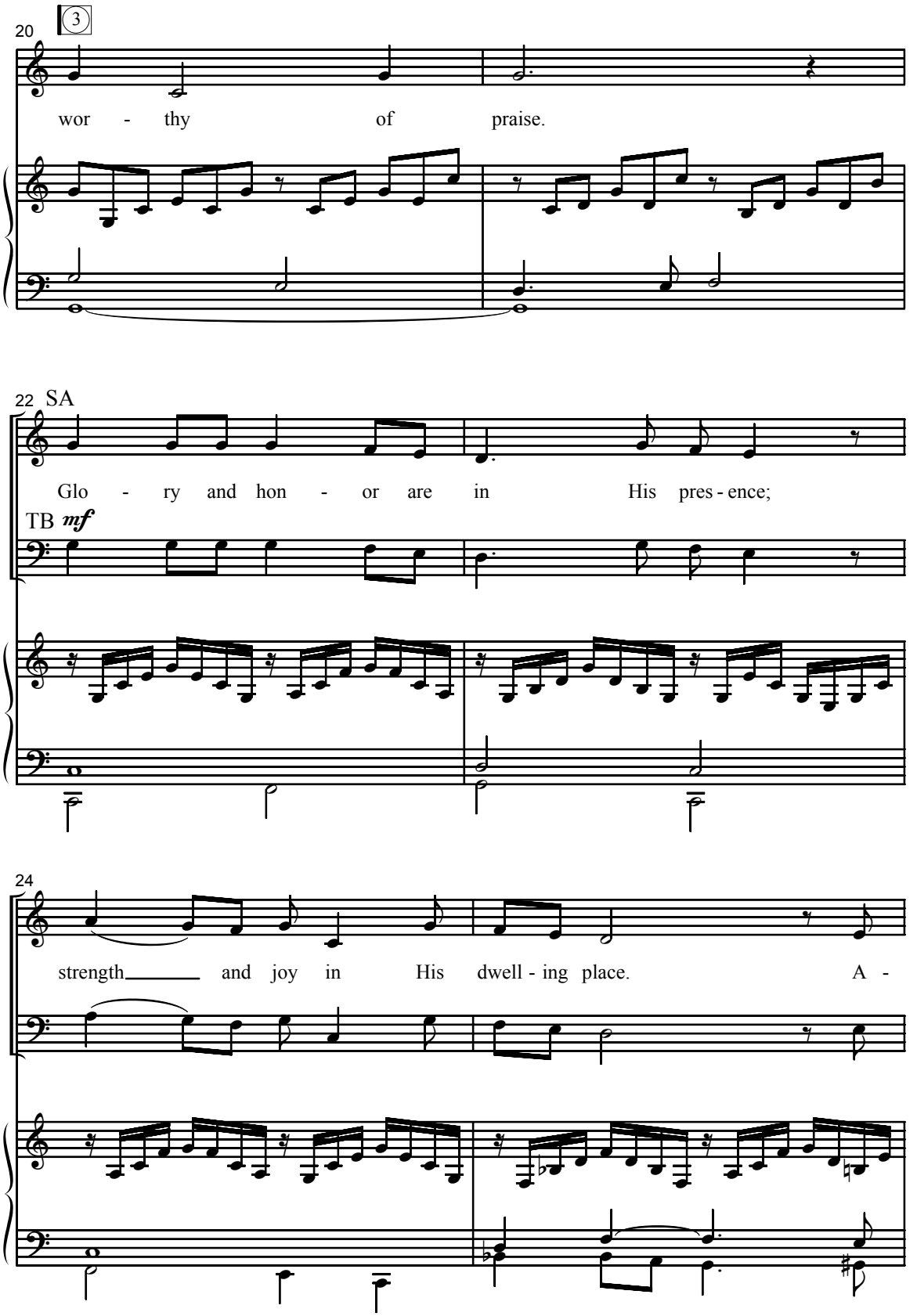
20
3
wor - thy of praise.
22
SA
Glo - ry and hon - or are in His pres - ence;
TB
mf
24
strength and joy in His dwell - ing place. A -

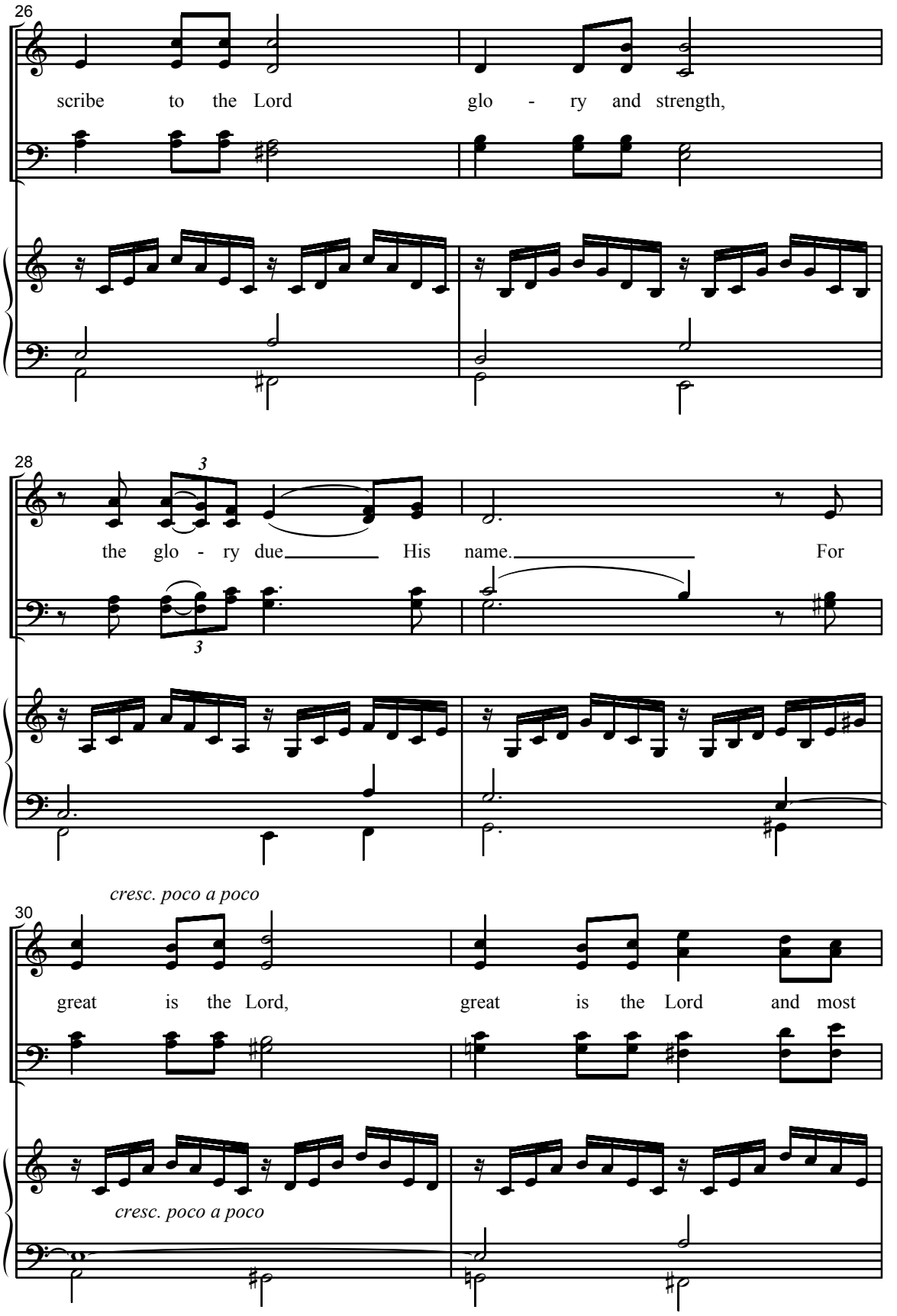
26
scribe to the Lord glo - ry and strength,
28
the glo - ry due His name. For
cresc. poco a poco
30
great is the Lord, great is the Lord and most
cresc. poco a poco

32

rit.

f *a tempo*

wor - thy, most wor - thy of praise.

rit.

f *a tempo*

35

4

38

p

Bring an of - f'ring and come be -

p