

# In Christ Alone

for Handbells or Handchimes (3 octaves)

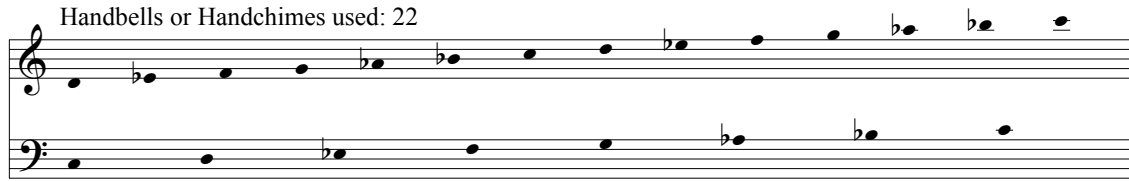

Words and Music by  
KEITH GETTY and STUART TOWNEND  
Arranged by DOUGLAS E. WAGNER

Fervently ♩ = ca. 60

1 *mp* 2 3

4 *poco rit.* 5 *a tempo* 6

© 2001 Thankyou Music (PRS) (Admin. by EMI Christian Music Publishing)

All rights reserved. International copyright secured. Used by Permission.

Sole selling agent for this 2009 arrangement: Lorenz Publishing Company, a division of The Lorenz Corporation.

Reproduction of this publication without permission of the publisher is a criminal offense subject to prosecution.

THE CCLI LICENSE DOES NOT GRANT PERMISSION TO PHOTOCOPY THIS MUSIC.

[www.lorenz.com](http://www.lorenz.com)

19 20 21

*mp*

22 23 24

25 26 27

28 29 30 31

*mf*

32 33 34

35 36 37

38 39 LV 40 R

41 42 LV 43 R
