Crown Him Lord of All!

2 minutes

Sw. Reed Chorus 8, 4 — A# *01 6788 863*
Gt. Full to Mixtures 8, 4 — A# *00 7676 433*
Ped. Full 16, 8 — *Ped. 64*

GILBERT M. MARTIN
Tune: **DIADEM,**
by James Ellor, 1838

Bright, highly rhythmic ♩ = c. 100

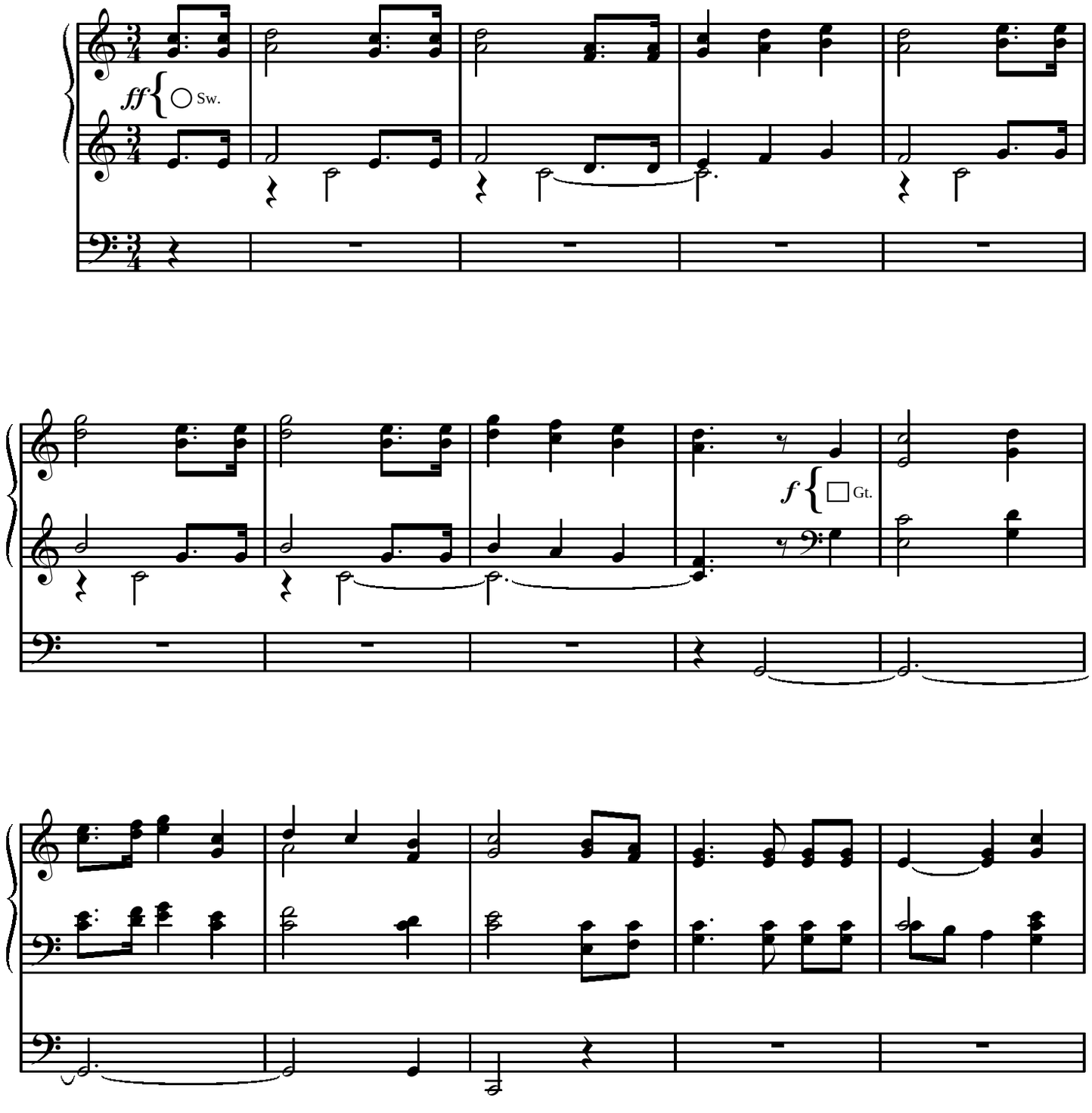

©1998 Lorenz Publishing Co., a division of the Lorenz Corporation. All rights reserved. Printed in U.S.A.

REPRODUCTION OF THIS PUBLICATION WITHOUT PERMISSION OF THE PUBLISHER IS A CRIMINAL OFFENSE SUBJECT TO PROSECUTION.

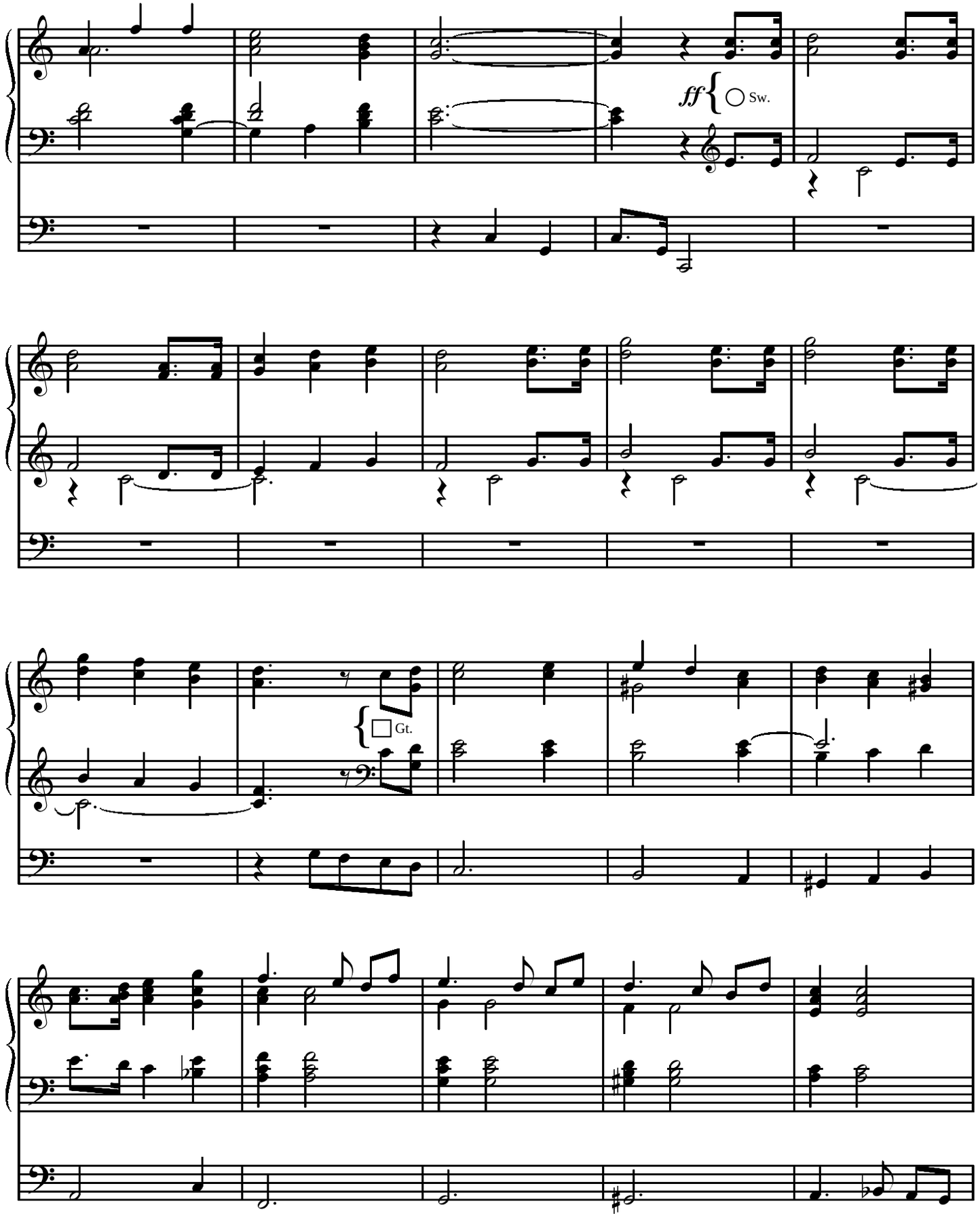
ff
Sw.
Gt.

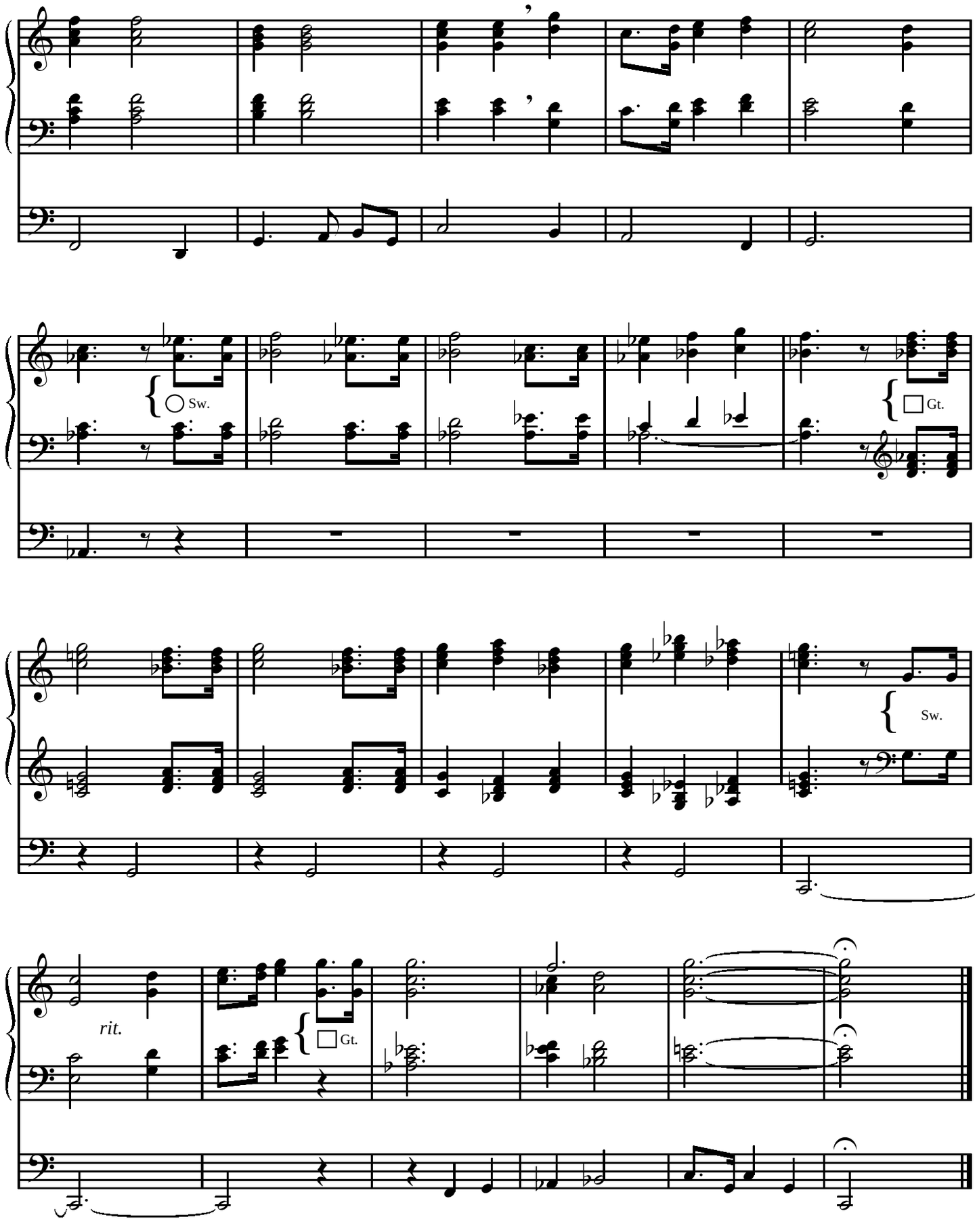
Sw.
Gt.
Sw.
rit.
Gt.