Commissioned by and dedicated to Immaculate Conception Church of Irwin, Pennsylvania

CONDITOR ALME SIDERUM

Creator of the Stars of Night

Text: Latin, 9th C.,
Tr. by John Mason Neale (1818-1866)

Tune: CONDITOR ALME SIDERUM, Mode IV
Arr. by Richard Robert Rossi

Handbells used (13):

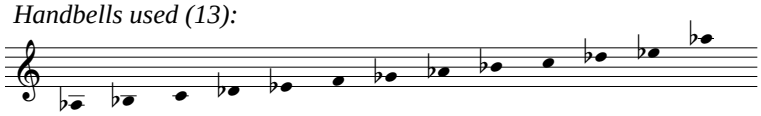

Flowing, but not rushed ♩ = 52
Bell Introduction

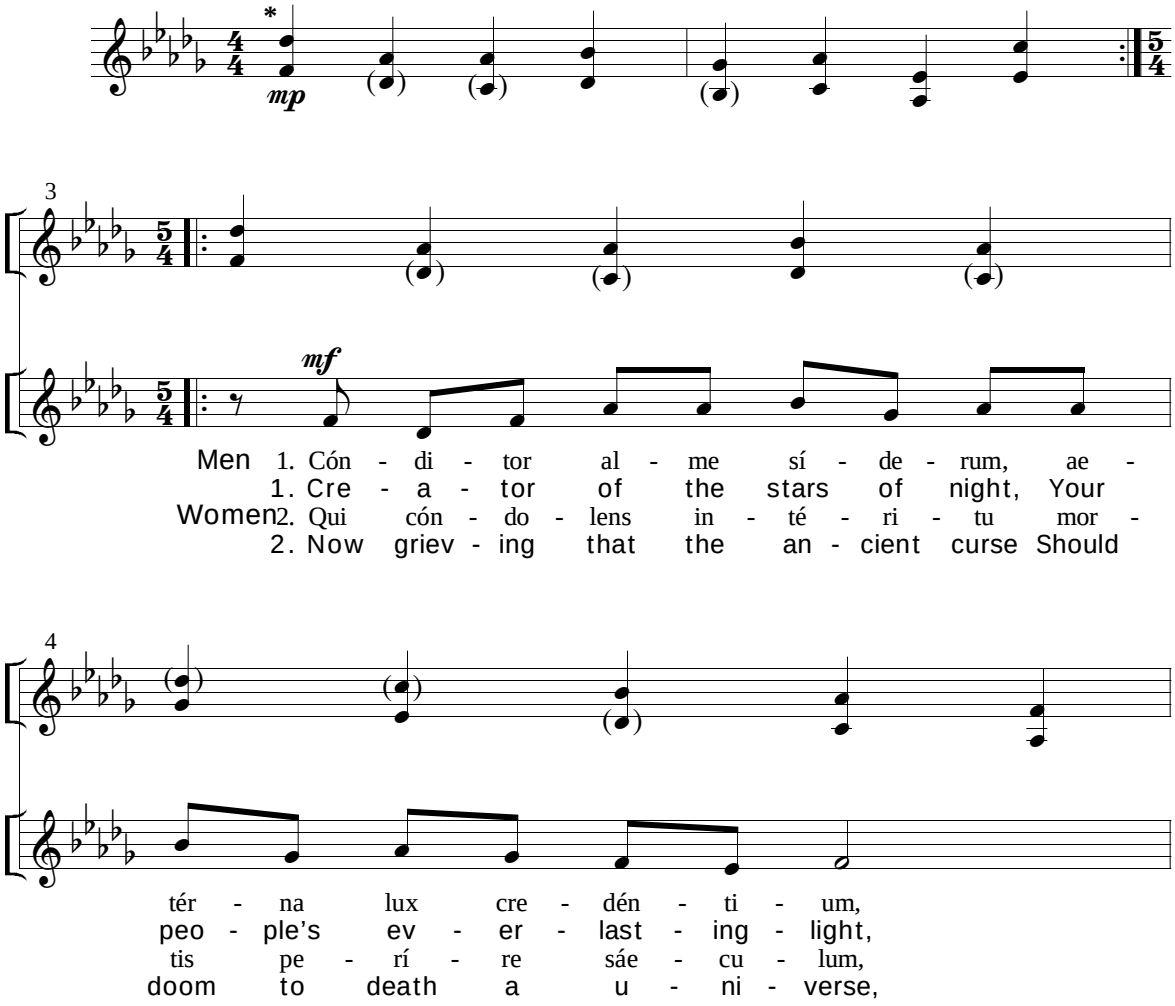

***Sustain all bells except those in parentheses, which should be damped when next pair of bells strikes.**

Copyright © 1998 by GIA Publications, Inc., 7404 So. Mason Ave., Chicago, IL 60638
International Copyright Secured All Rights Reserved Printed in U.S.A.
Photocopying of this publication without permission of the publisher is a violation of the U.S. Code of Law for which the responsible individual or institution is subject to criminal prosecution. No one is exempt.