

For Juanita Pickerl and her ringers

TWO GERMAN CHRISTMAS CAROLS

Christ Child's Slumber Song & O Come, Little Children

Arranged by Fred A. Merrett

2 Octaves
Handbells used: 21

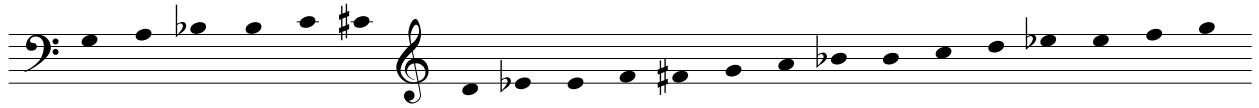

2 Octaves
Handchimes used: 11

Christ Child's Slumber Song, *Mainzer Gesangbuch*, 1628

Andante ♩ = 92

melody begins

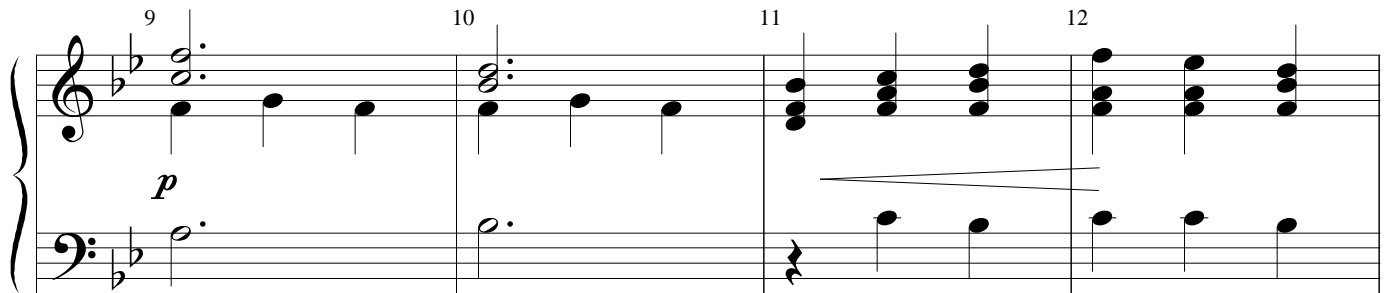
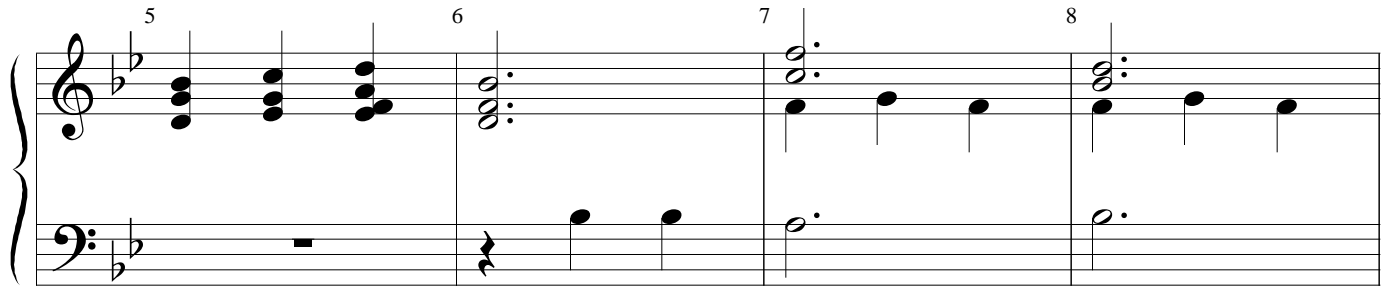
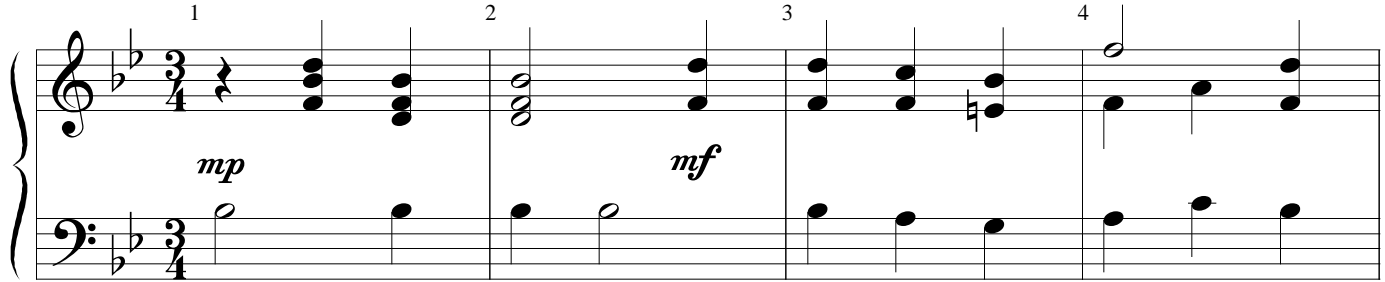

