

SACRED HARP SUITE

DETROIT ♦ COWPER ♦ IDUMEA

Arr. by Philip L. Roberts

5 octaves
Handbells used: 38

With Strength ♩ = 96

f

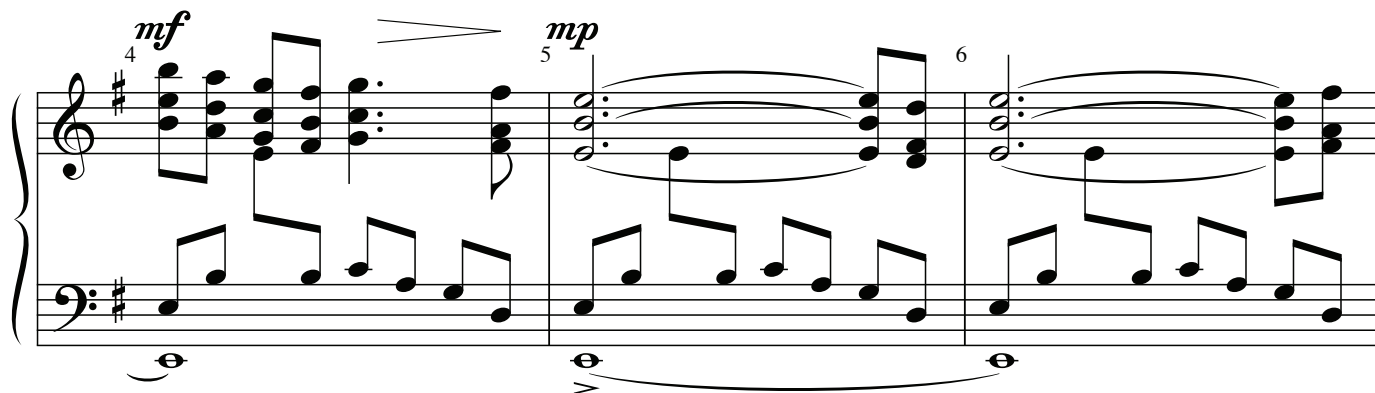
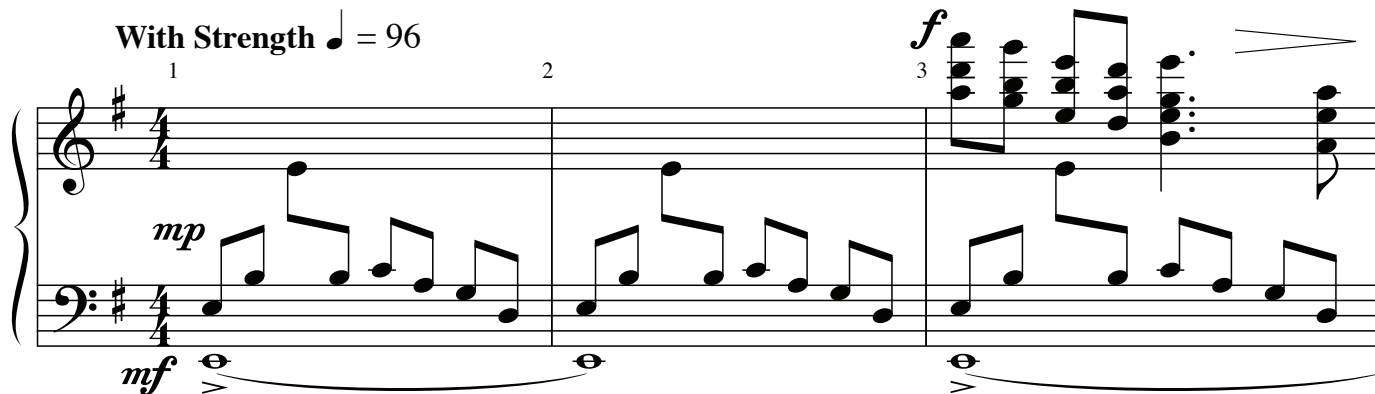

DETROIT Bradshaw, 1820

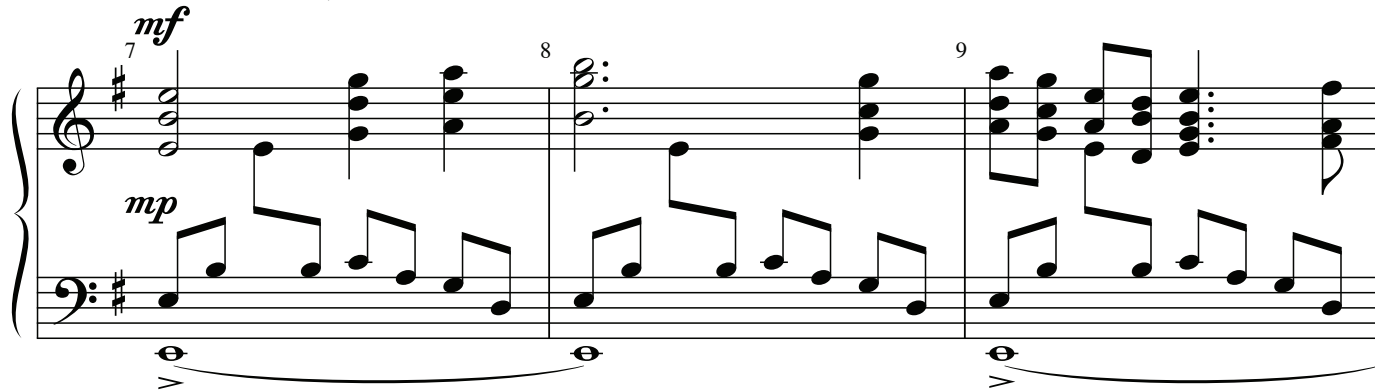

