

for Bob Moore

CREATOR OF THE STARS OF NIGHT DE LAS ESTRELLAS, CREADOR

Verses, Latin 9th c.; tr. *The Hymnal* 1982
Refrain text by Carol Browning
Spanish tr. by Ronald F. Krisman

Refrain: Carol Browning
Verse tune: CONDITOR ALME SIDERUM
Arr. Carol Browning

♩ = 88

Introduction / Introducción

Capo 1: **Re** (D) **Re/Fa#** (D/F#) **Sol** (G) **Fa#m** (F#m)

E♭ **E♭/G** **A♭** **Gm**

Mim7 (Em7) **Si♭SUS4** (A SUS4) **Fa#m** (F#m)

Fm7 **B♭SUS4** **Gm**

SolADD2 (GADD2) **Sol/Si** (G/B) **Re/La** (D/A) **Mim7/La** (Em7/A) **Re** (D) **Sol/Re** (G/D) **Re** (D)

A♭ADD2 **A♭/C** **E♭/B♭** **Fm7/B♭** **E♭** **A♭/E♭** **E♭**

Parts for Oboe or Violin and Bassoon or Cello can be found on page 6.

Las partituras para Oboe o Violín, y Bajón o Violinchelo se pueden hallar en la página 6.

An alternate English text for general use can be found in G-5890.

“Creator of the Stars of Night” Verse text, © 1985, The Church Pension Fund. Used with permission.

Arrangement, Original Music, and Refrain Copyright © 2004, Spanish Translation Copyright © 2008

by GIA Publications, Inc., 7404 S. Mason Ave., Chicago, IL 60638 • www.giamusic.com • 800.442.1358

Reproduction of this publication without permission of the publisher is a violation of the U.S. Code of Law for which the responsible individual or institution is subject to criminal prosecution. No one is exempt.

Verses

10



1. Cre - a - tor of the stars of night, _____ your
 2. In sor - row that the an - cient curse _____ should
 3. When this old world drew on toward night, _____ you
 4. At your great Name, O Je - sus, now _____ all
 5. Come in your ho - ly might, we pray, _____ re -
 6. To God the Fa - ther, God the Son, _____ and

Sol/La
(G/A)
Ab/Bb

Re
(D)
Eb

Mim⁷
(Em⁷)
Fm⁷

Re/Fa#
(D/F#)
Eb/G

Fa#m
(F#m)
Gm

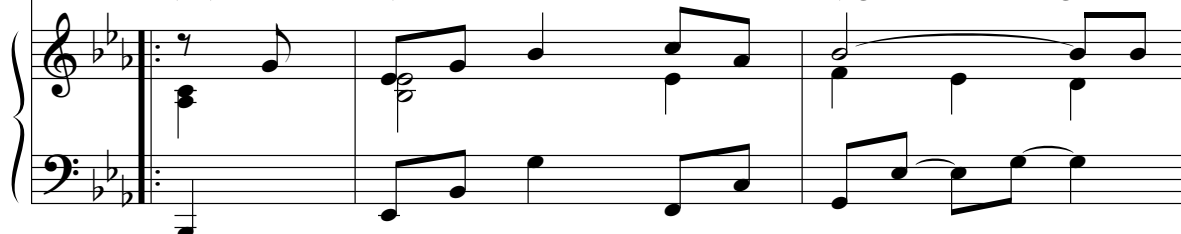

12



peo - ple's ev - er - last - ing light, _____ O Christ, Re - deem - er of us
 doom to death a u - ni - verse, _____ you came, O Sav - ior, to set
 came; but not in splen - dor bright, _____ not as a mon - arch, but the
 knees must bend, all hearts must bow: _____ all things on earth with one ac -
 deem us for e - ter - nal day; _____ de - fend us while we dwell be -
 God the Spir - it, Three in One, _____ praise, hon - or, might, and glo - ry

Sol
(G)
Ab

La
(A)
Bb

Re
(D)
Eb

Mim
(Em)
Fm

Mim/La
(Em/A)
Fm/Bb

Fa#/La#
(F#/A#)
G/B



15



all, _____ we pray you hear us when we call.
 free _____ your own in glo - rious lib - er - ty.
 child _____ of Mar - y, blame - less moth - er mild.
 cord, _____ like those in heav'n, shall call you Lord.
 low _____ from all as - saults of our dread foe.
 be _____ from age to age e - ter - nal - ly.

Sim
(Bm)
Cm

Sim/La
(Bm/A)
Cm/Bb

Re/Sol
(D/G)
Eb/Ab

Sol
(G)
Ab

La
(A)
Bb

Re
(D)
Eb

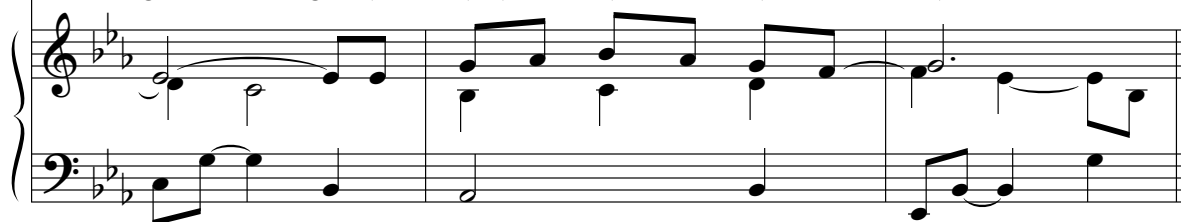
*To Refrain*

Estrofas

10



1. De las es - tre - llas, Cre - a - dor, _____ de
 2. Mo - vi - do por tu ex - cel - so a - mor, _____ vi -
 3. Na - cis - te de u - na vir - gen fiel _____ pa -
 4. Je - sús, tu nom - bre al es - cu - char, _____ tus
 5. Gran Juez, de to - do co - ra - zón _____ te
 6. Al Pa - dre, fuen - te de bon - dad, _____ al

Sol/La
(G/A)
Ab/Bb

Re
(D)
Eb

Mim⁷
(Em⁷)
Fm⁷

Re/Fa#
(D/F#)
Eb/G

Fa#m
(F#m)
Gm

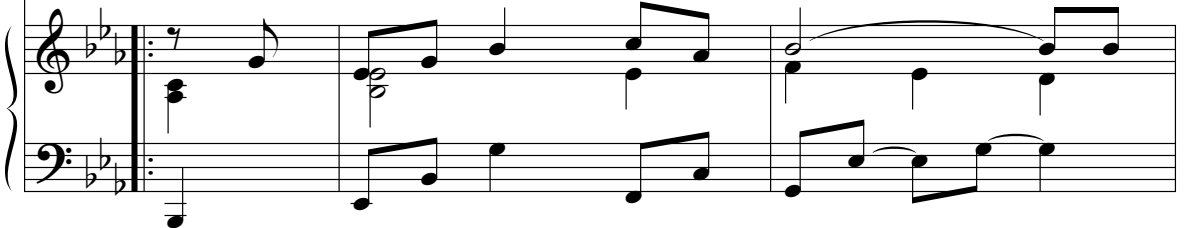

12

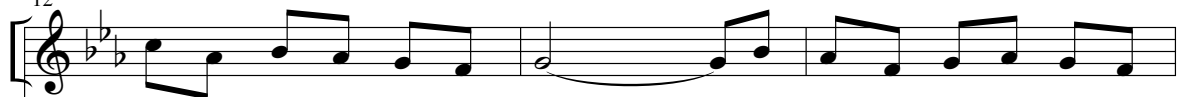

to - do el mun - do, Re - den - tor, _____ de los cre - yen - tes, e - res
 nis - te al mun - do, buen Se - ñor, _____ pa - ra sal - var de per - di -
 ra su - frir la pe - na cruel _____ de los que an - da - ban sin la
 ma - ra - vi - llas al mi - rar, _____ los san - tos se a - rro - di - lla -
 su - pli - ca - mos con te - són, _____ y, cuan - do al mun - do vol - ve -
 Hi - jo, cé - li - ca ver - dad, _____ y al e - ter - nal Con - so - la -

Sol
(G)
Ab

La
(A)
Bb

Re
(D)
Eb

Mim
(Em)
Fm

Mim/La
(Em/A)
Fm/Bb

Fa#/La#
(F#/A#)
G/B



15



Luz: _____ es - cú - cha - nos, Cris - to Je - sús.
 ción _____ a los que bus - can el per - dón.
 luz, _____ y tú su - bis - te a la cruz.
 rán; _____ to - dos los se - res tem - bla - rán.
 rás, _____ de - fién - de - nos de Sa - ta - nás.
 dor: _____ te da - mos glo - ria y to - do ho - nor.

Sim
(Bm)
Cm

Sim/La
(Bm/A)
Cm/Bb

Re/Sol
(D/G)
Eb/Ab

Sol
(G)
Ab

La
(A)
Bb

Re
(D)
Eb

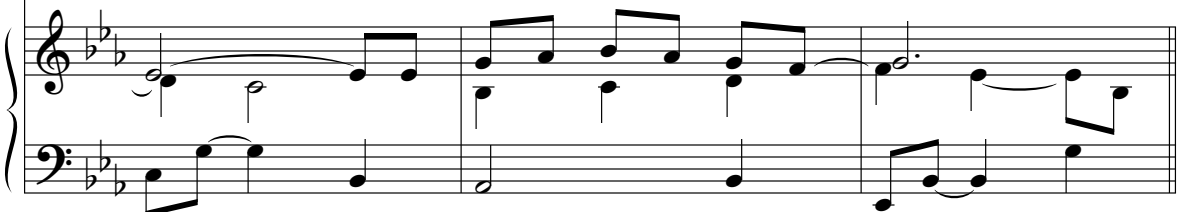
*Al Estribillo*