

# O WALY WALY

*When Love Is Found  
The Water Is Wide*

Arr. Joshua A. Evanovich

2 or 3 octaves handbells

2 octave choirs omit notes in ( )  
3 octave choirs omit notes in [ ]

optional 2 octaves handchimes

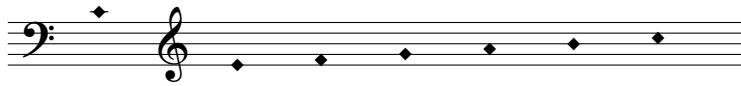

**With Heart** ♩ = 84

*p*  
LV

1 2 3

LV R

4 5 6 7

LV R

8 9 10

*mp* *mf* *mf*

A compatible 3, 4, or 5 octave version of this arrangement is also available G-7630.

Arrangement Copyright © 2009 by GIA Publications, Inc. • All Rights Reserved • Printed in U.S.A.  
7404 S. Mason Ave., Chicago, IL 60638 • www.giamusic.com • 800.442.1358

G-7444

Reproduction of this publication without permission of the publisher is a violation of the U.S. Code of Law for which the responsible individual or institution is subject to criminal prosecution. No one is exempt.

