488
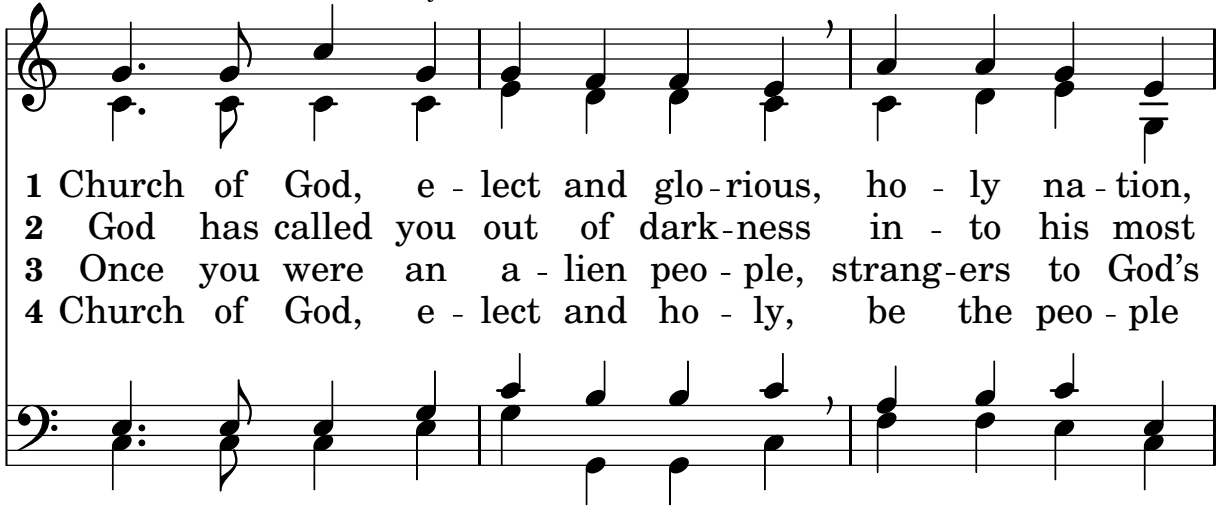
Words: James Seddon (1915-1983), © The Jubilate Group (admin. by Hope Publishing Company, Carol Stream, IL 60188. All rights reserved. Used by permission.)
Music (LUX EOI 87 87 D): Arthur Seymour Sullivan (1842-1900)