The Strife Is O'er

Refrain (before verse 1 and after verse 4)

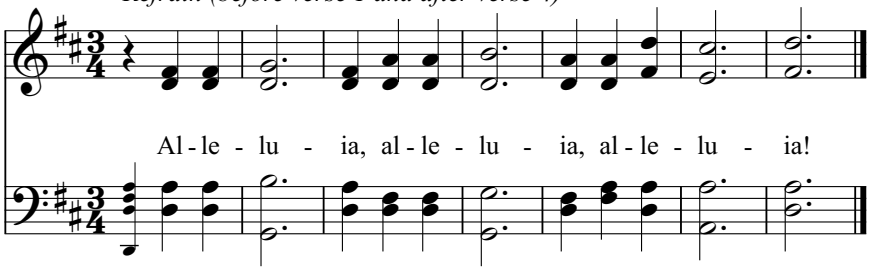

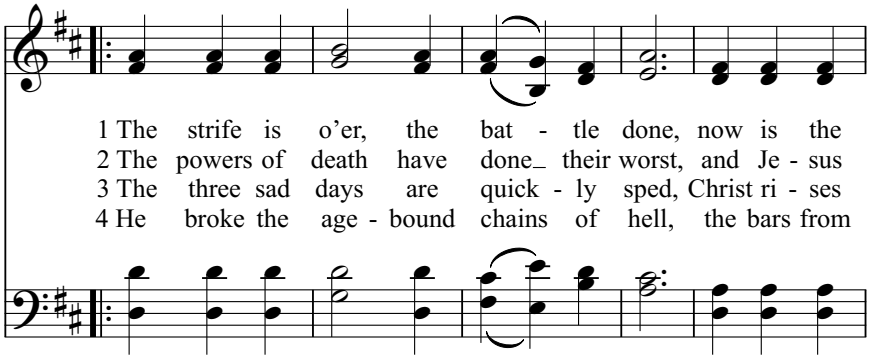

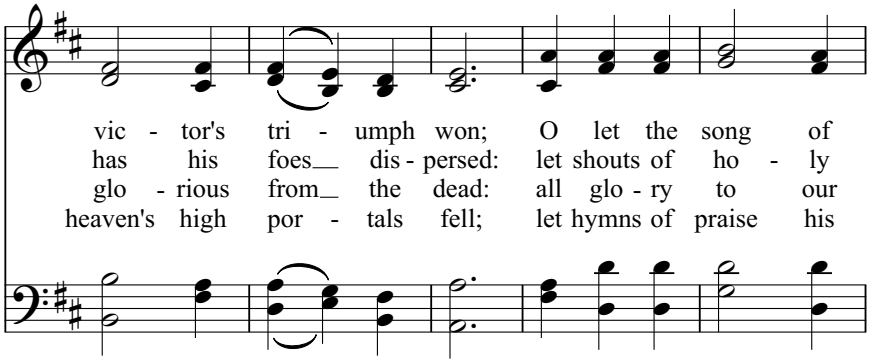

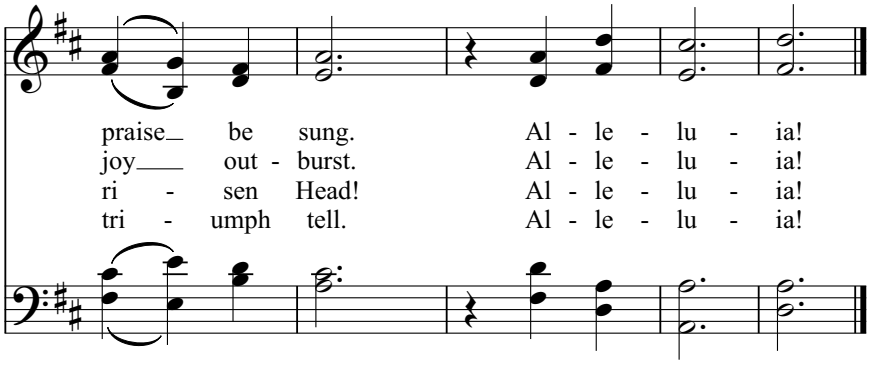

Hymnary.org