Arizona, LM

Robert Henry Earnshaw (1856-1929)

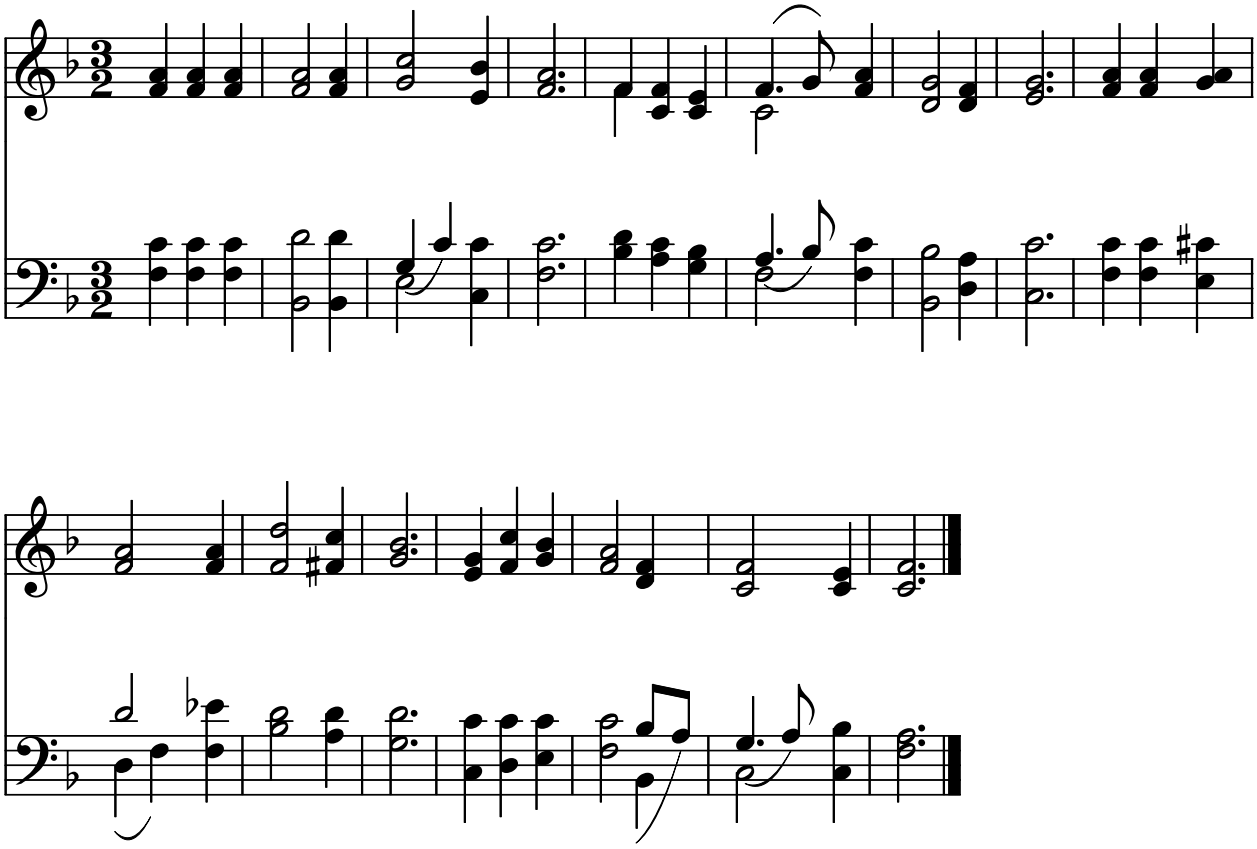

Public Domain
Courtesy of the Cyber Hymnal™