

Little Brown Church in the Vale

William Savage Pitts, 1857



1. There's a church in the val-ley by the wild-wood, No love-li - er spot in the dale; No
2. Ho - w sweet on a cle-ar, Sab-bath morn-ing, To list to the clear ring-ing bell; Its
3. The - re, close by the chu-rch in the val - ley, Lies one that I lo - ved so well; She
4. The - re, close by the si - de of that loved one, To trees where the wild flow-ers bloom, When
5. From the church in the val-ley by the wild-wood, When day fades a - way in - to night, I would



place is so dear to my child - hood, As the lit - tle brown church in the vale.
to - nes so sweet - ly are call - ing, O - h, come to the church in the vale.
sleeps, sweet-ly sleeps, 'neath the wil - low, D - is - turb not her rest in the vale. O
the fare - well hymn shall be chan - ted I shall rest by her side in the tomb.
fain from this spot of my child - hood Wing my way to the man - sions of light.

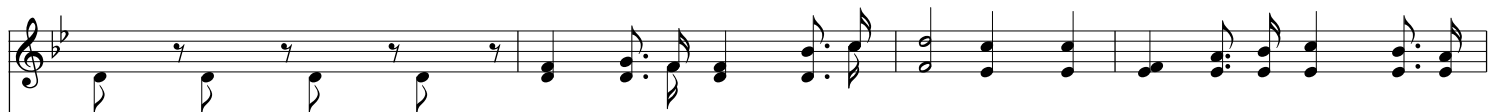

come, come, come, come Come to the church in the wild-wood, Oh, come to the church in the



dale, No spot is so dear to my child - hood, As the lit-tle brown church in the vale.

