Babylon’s Streams, LM

Thomas Campion, 1613

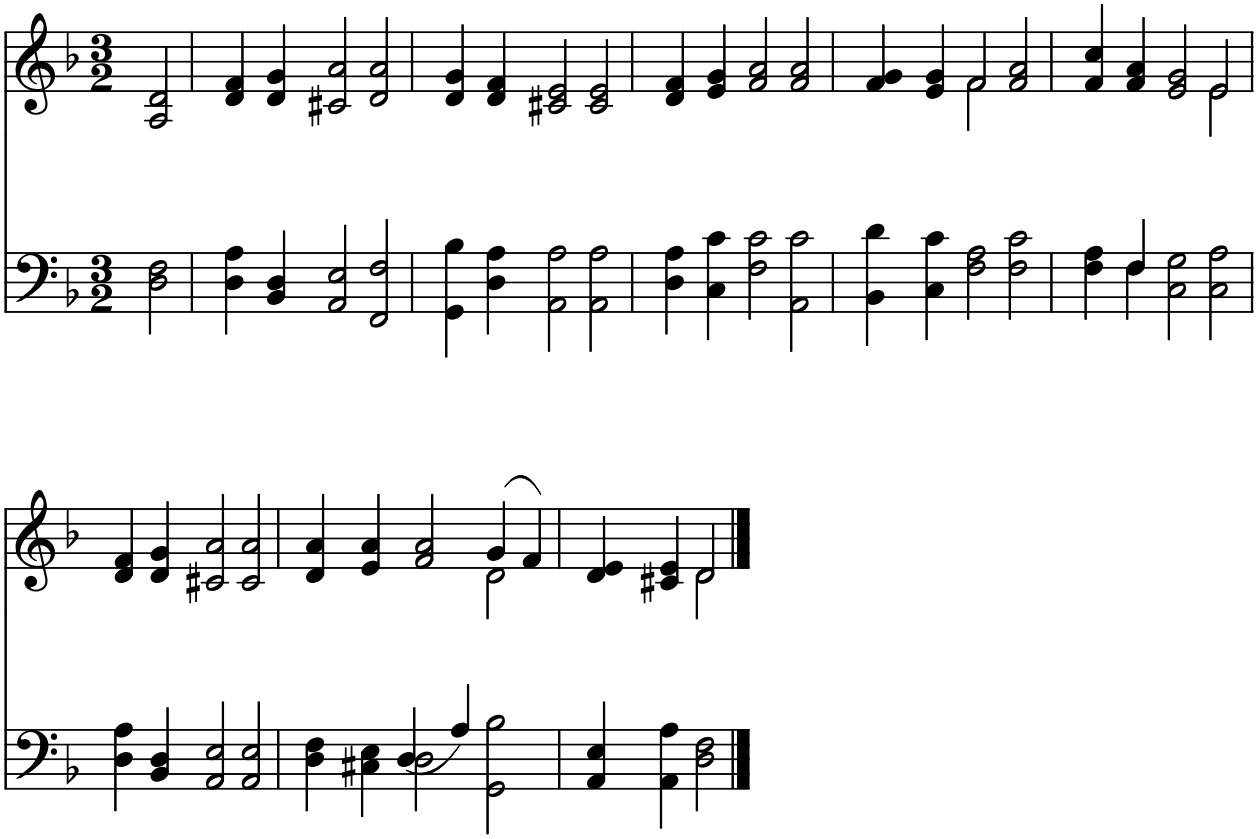

Public Domain
Courtesy of the Cyber Hymnal™