67th Psalm, 10.10.10.10

Scottish Psalter, 1615

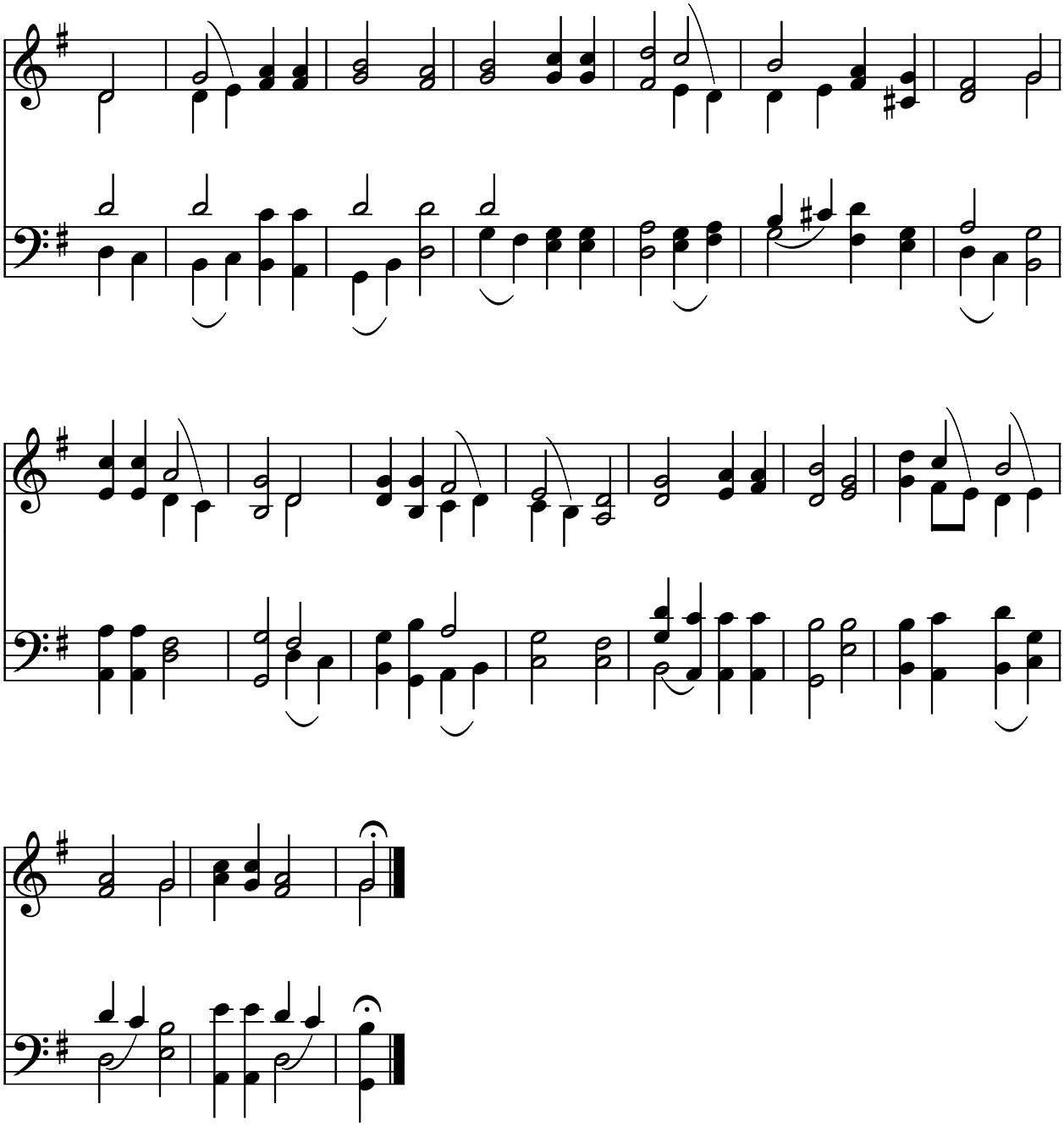

Public Domain
Courtesy of the Cyber Hymnal™