Salem (Methfessel), irr.

Methfessel's Songbook, 1818

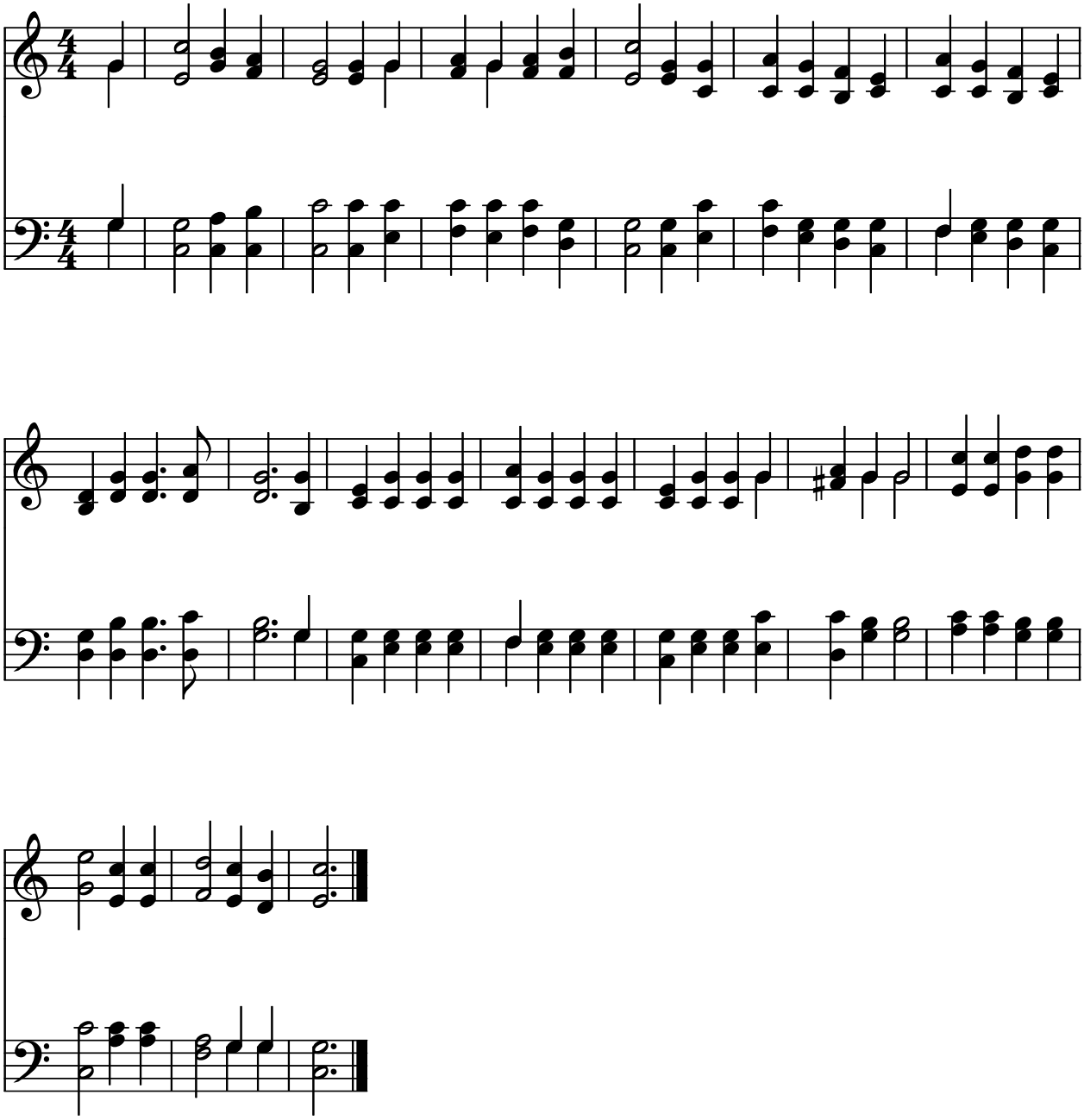

Public Domain
Courtesy of the Cyber Hymnal™