Cobb, 88.78.87

Gerard Francis Cobb (1838-1904)

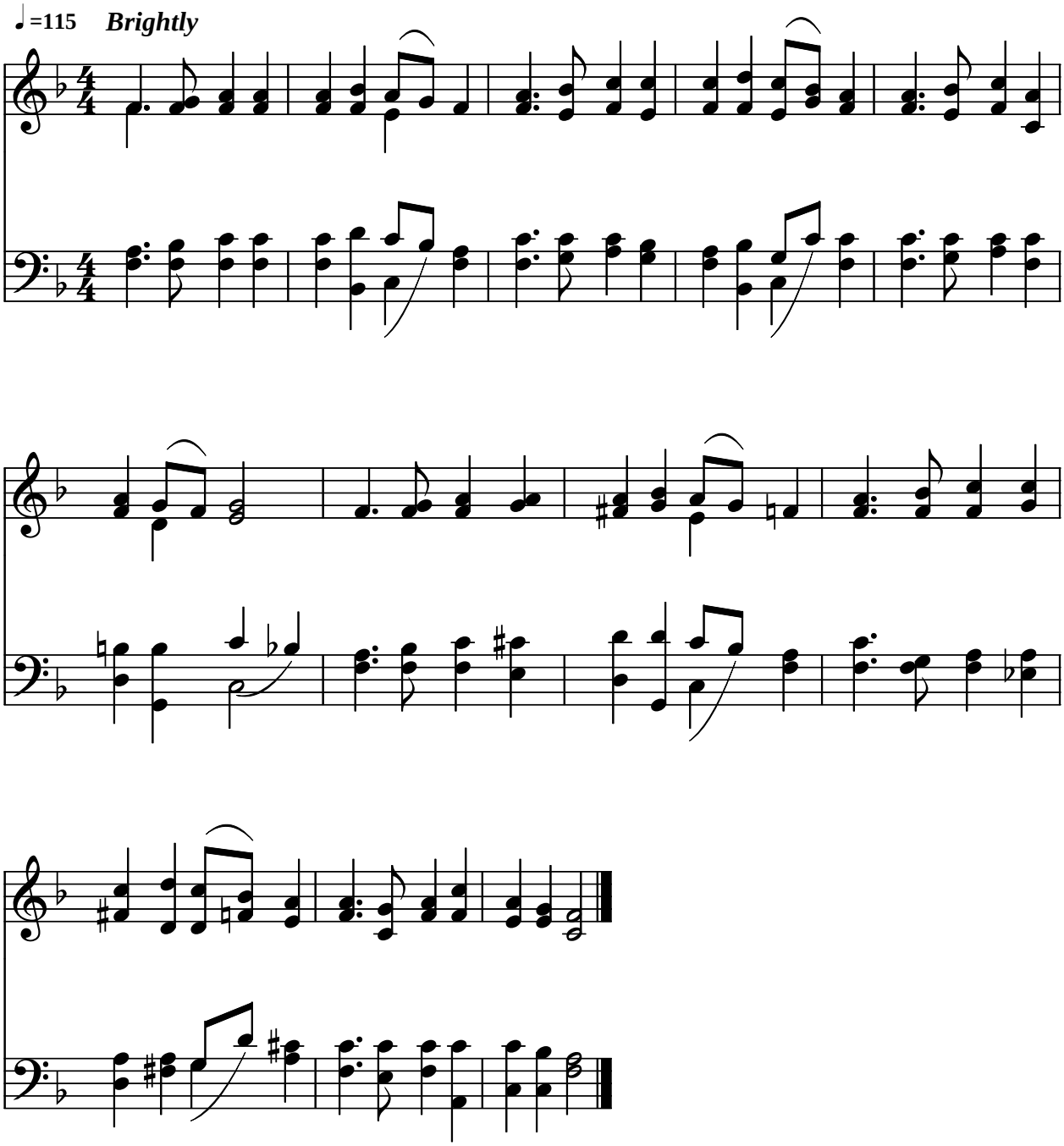

Public Domain
Courtesy of the Cyber Hymnal™