As a Deer in Want of Water

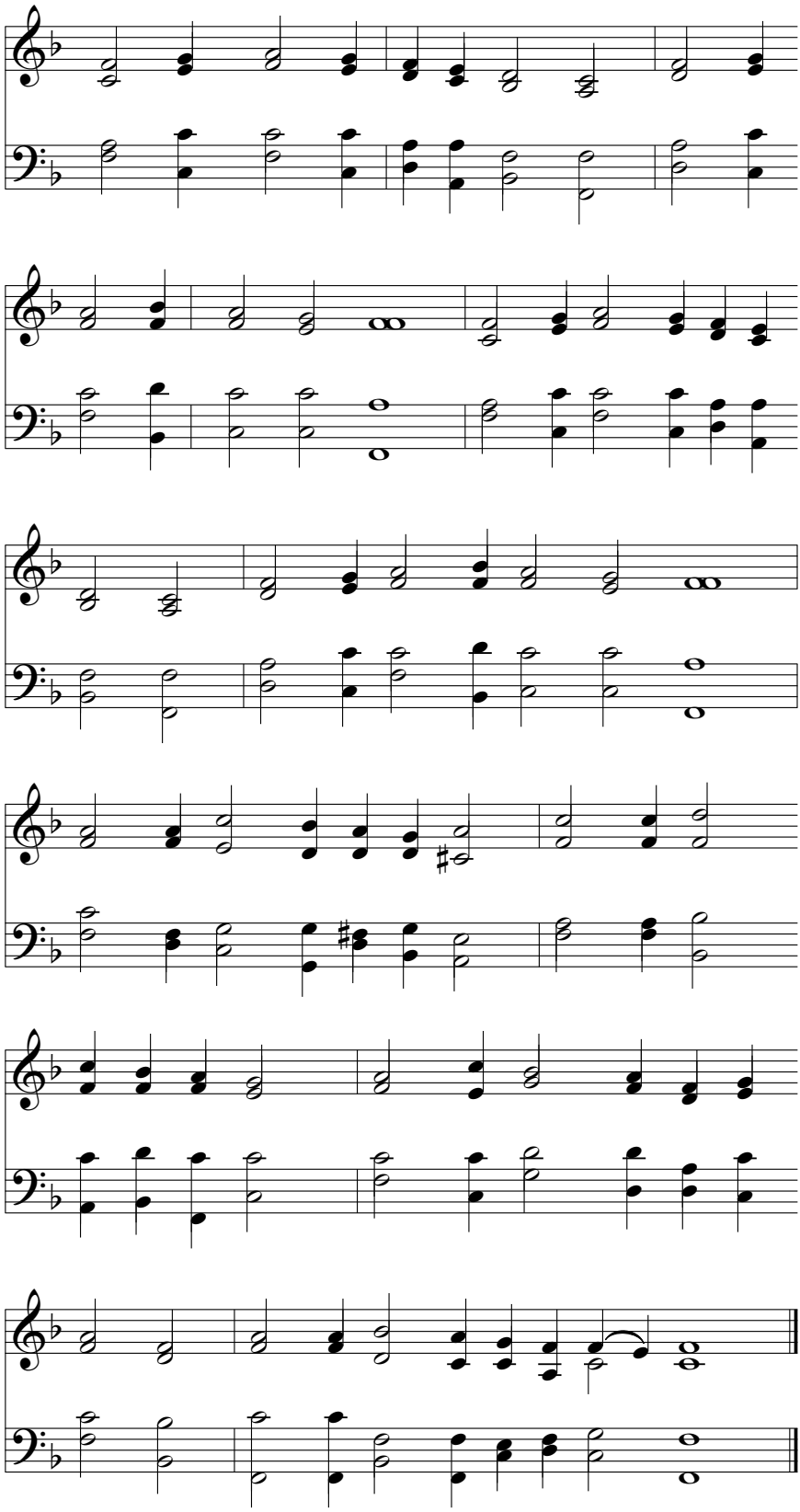

Hymnary.org