I Praise the King with All My Verses

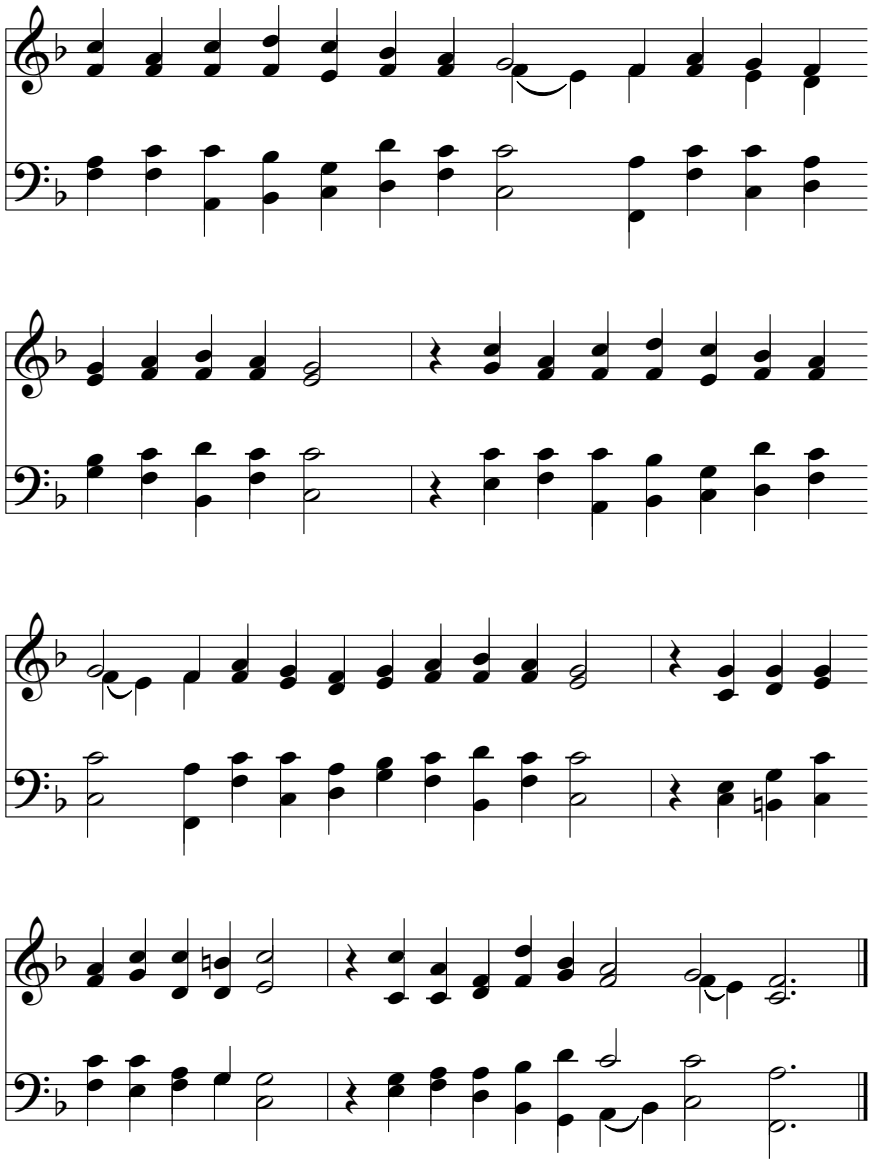

Hymnary.org