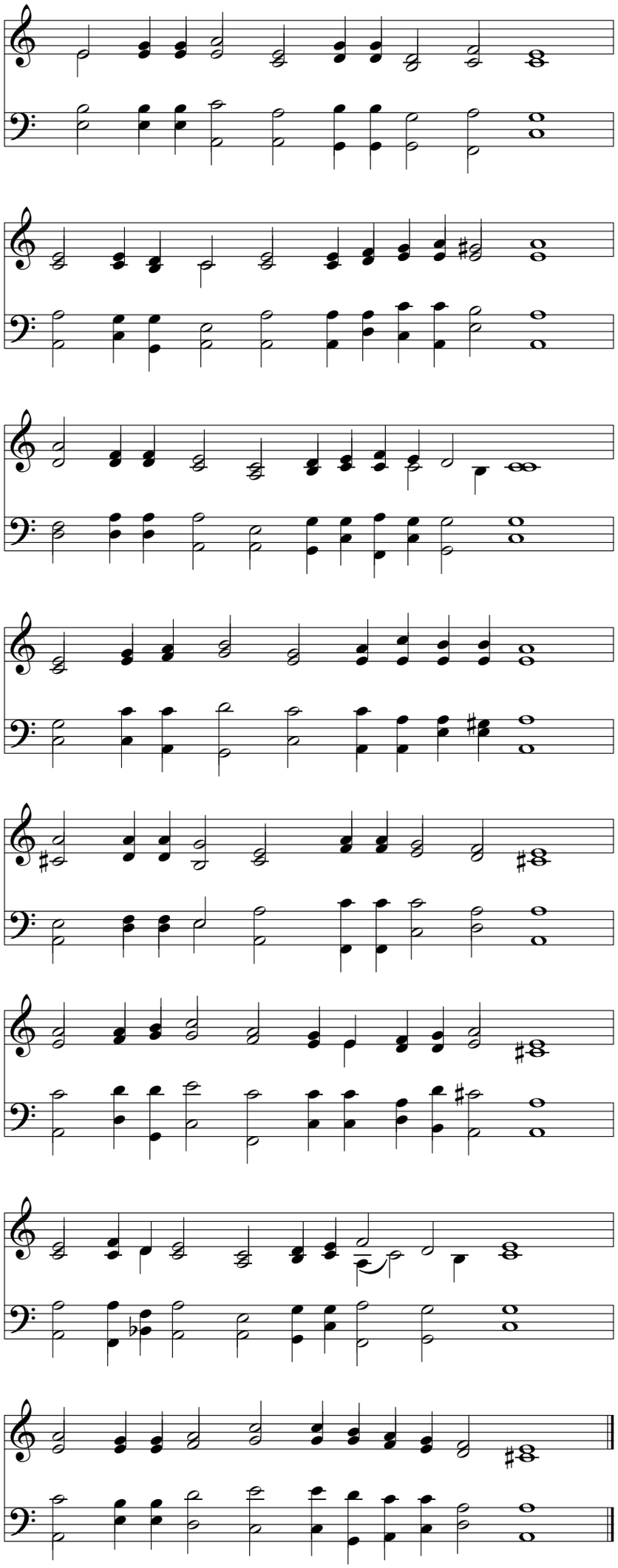Be Merciful, Be Merciful, O God