# If God Does Not Build Up the House

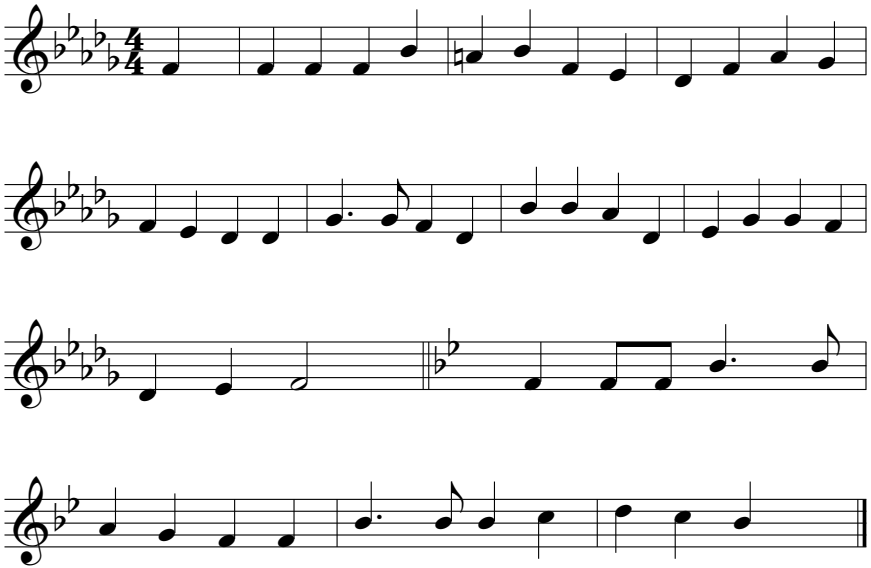

*Hymnary.org*