LORD, My Heart Is Humbled Now

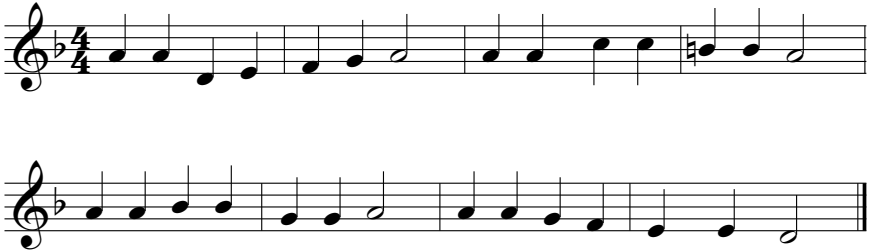

Hymnary.org