All Praise to the LORD

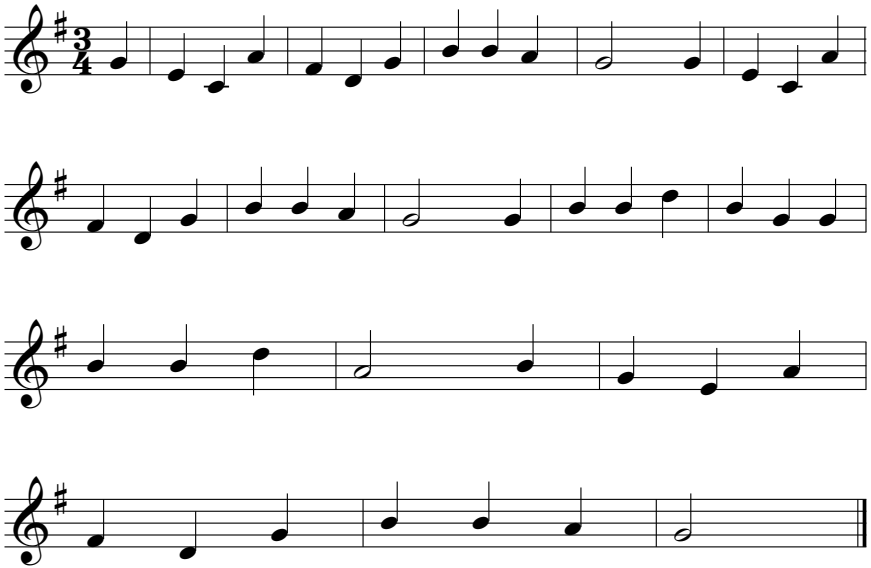

Hymnary.org