I Will Sing of the Mercies of the LORD

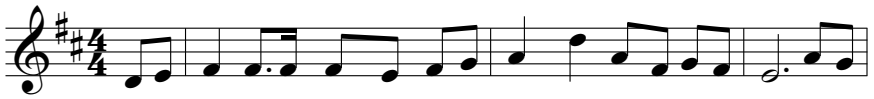

1 I will sing of the mer-cies of the LORD for-ev- er, I will sing, I will

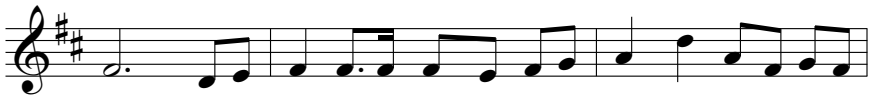

sing. I will sing of the mer-cies of the LORD for - ev- er, I will

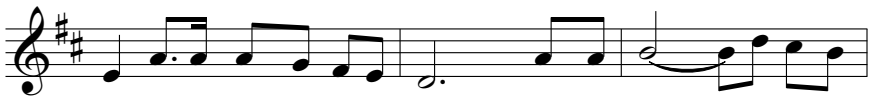

sing of the mer-cies of the LORD. With my mouth will I make

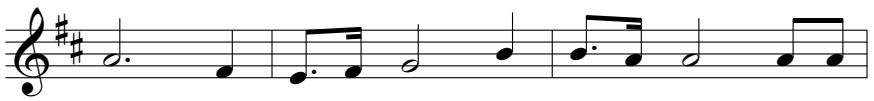

known your faith-ful- ness, your faith-ful- ness; with my

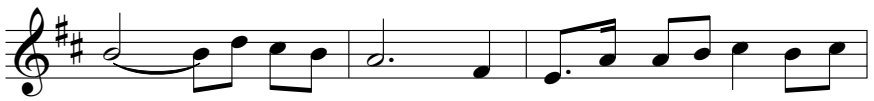

mouth will I make known your faith-ful-ness to all gen-er-

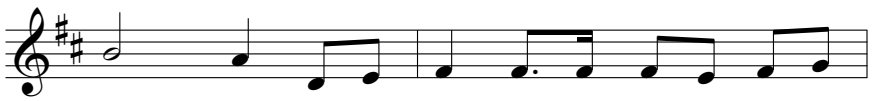

a - tions. I will sing of the mer-cies of the

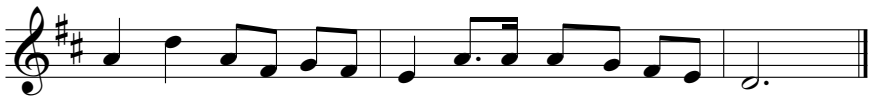

LORD for - ev- er, I will sing of the mer-cies of the LORD.

Hymnary.org