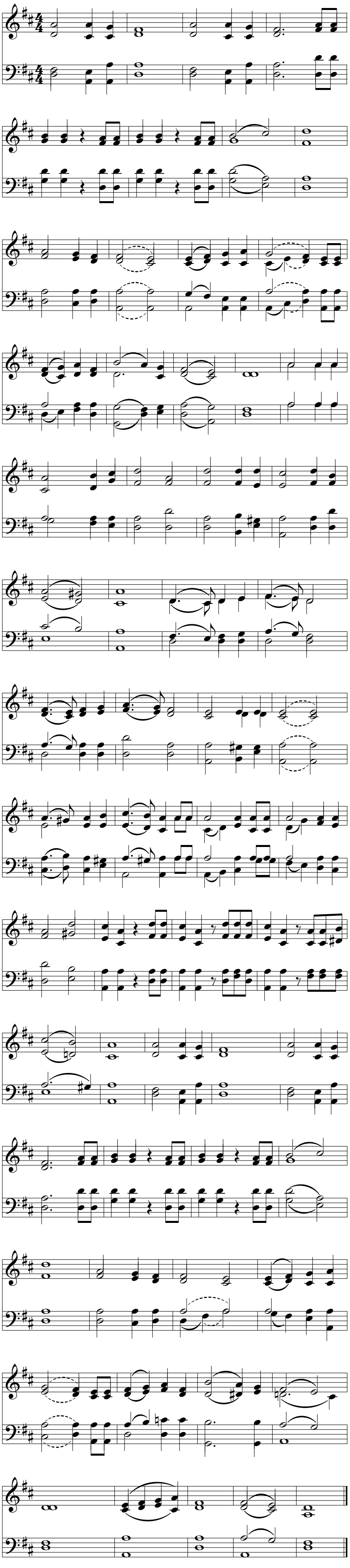Glory to God
Ere zij God