Latvian Lutheran #426

J. Vitols

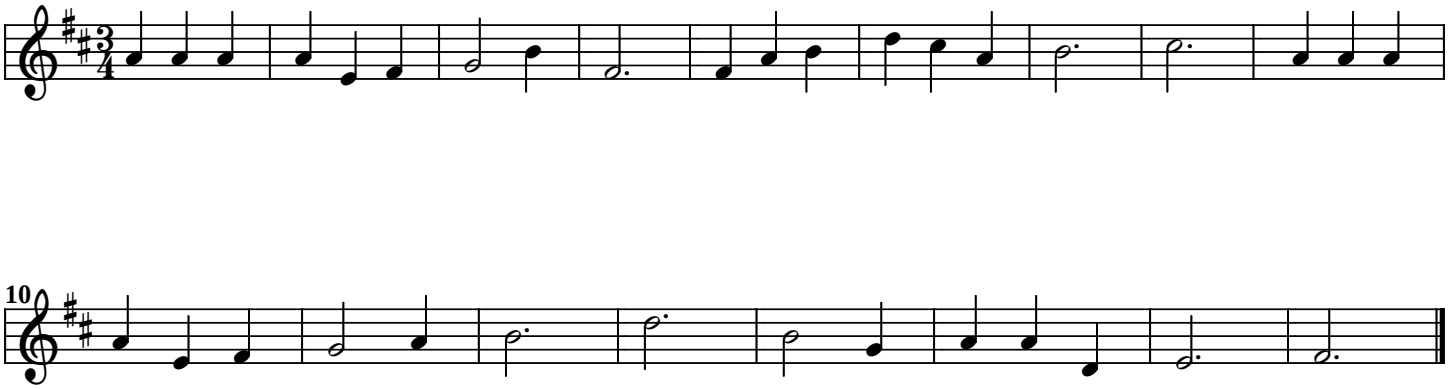

www.smallchurchmusic.com