Born in Bethlehem

He teraka any Betlehema

L.M. Lindeman, 1812-1887

(8.4.8.4.4.)

N.F.S. Grundtvig, 1783-1872,
trans. from latin by I.C. Borchgrevink, 1841-1919

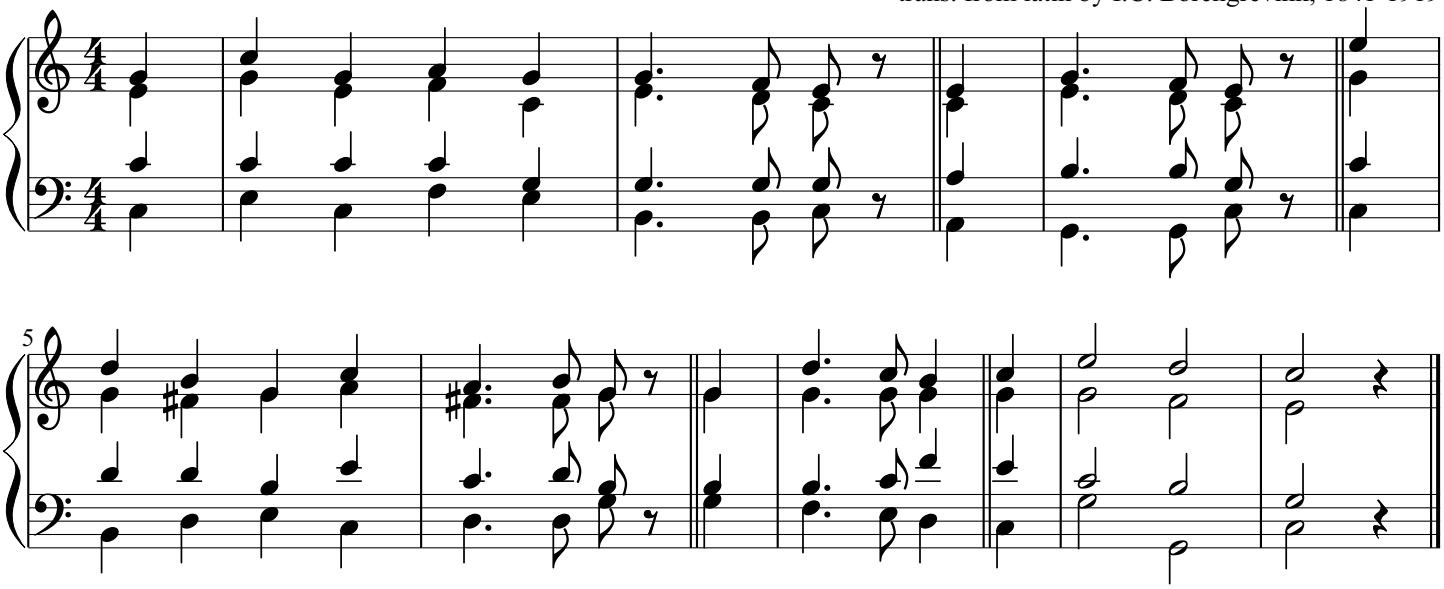

Score based on a transcription from Tonic Sol Fa by Olivier A. Rajaonarivelo, Madagascar