Christ is risen, today

Szollosi B: Cantus Catholici

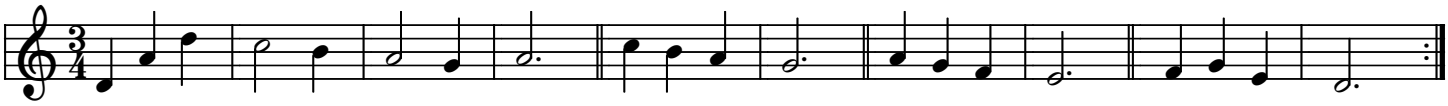

www.smallchurchmusic.com