The conqueror of death

Fr. Silcher

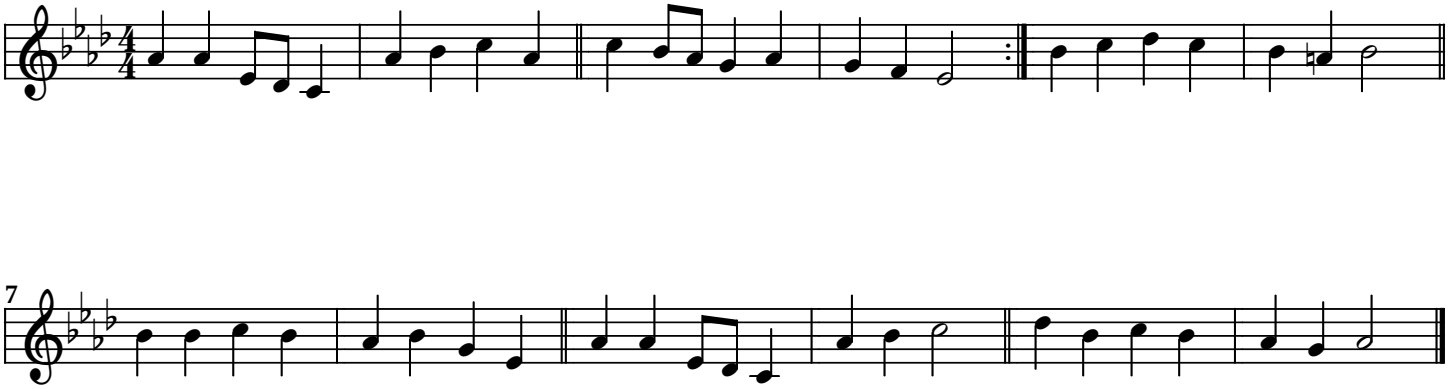

www.smallchurchmusic.com