A little talk with Jesus makes it right

H. Wright

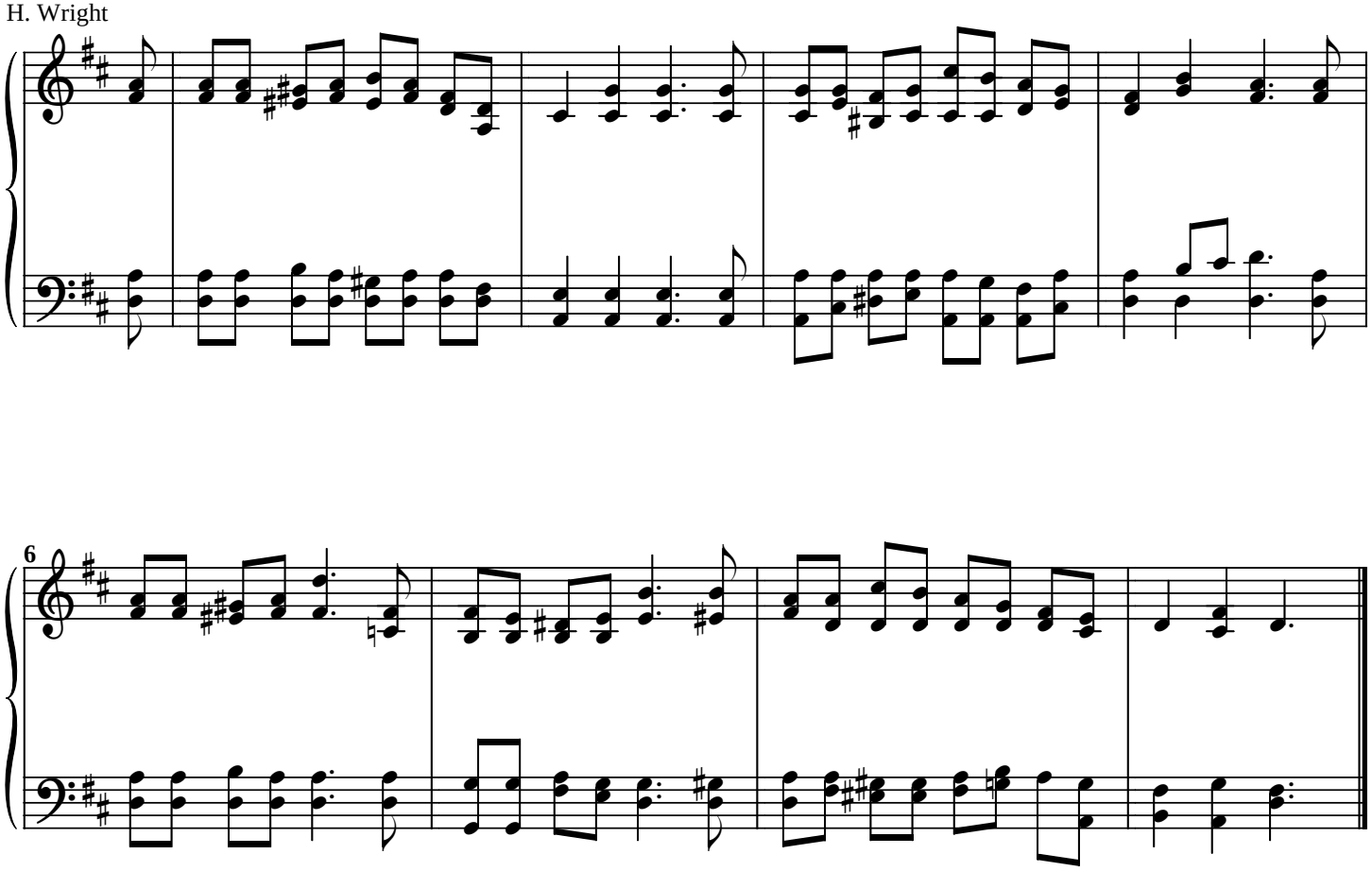

A little talk with Jesus makes it right, all right;
A little talk with Jesus makes it right, all right;
In trials of ev'ry kind, praise God, I always find
A little talk with Jesus makes it right, all right.

A.L. Ashley